WEATHER
San Francisco and Bay Region
San Francisco Bay Region: Cloudy and Mild, Wednesday and Thursday.

RICHMOND RECORD HERALD
A RICHMOND PAPER FOR RICHMOND PEOPLE

Universal Service
LATEST WIRE NEWS
COMPLETE REPORT EACH MORNING
FURNISHED BY
UNIVERSAL SERVICE

VOL. XXVI, NO. 894. Read It First In The Record-Herald RICHMOND, CALIFORNIA, WEDNESDAY, MARCH 21, 1928. TELEPHONE RICHMOND 70 PRICE 5c

WAR SECRETS BARED IN U. S. CORRESPONDENCE

SHOAL BILLS GIVEN K. O. BY HOUSE COMT.

By ARTHUR HACHTEN

WASHINGTON, March 20.—All bills calling for private operation of Muscle Shoals were rejected by the House Military Affairs Committee today, leaving as the only alternative government operations of the sleeping giant of the South.

At the same time it was learned at the White House that the President is inclined to veto the Norris plan for government operation and favors the Madden bill, which would leave the property to the American Cyanamid Co.

The committee decided to begin tomorrow writing a bill. It probably will take the form of an amendment to the Norris bill, which was passed by the Senate.

Creation of a corporation by the government, supplied with capital from the federal treasury, to operate Muscle Shoals, will be proposed by members of the Military Affairs Committee, it was understood.

Representative W. Frank James (R) of Michigan, ranking Republican on the committee, is understood to favor a government corporation plan for operating Muscle Shoals, since private bidders have failed to offer a satisfactory proposition.

The committee had practically accepted the bid of the American

(Continued on Page Eight)

Inquest To Be Held Over Tank Farm Accident

An inquest into the circumstances of death of Joseph Sacco, killed in an automobile accident near the tank farm hill, will be held by Coroner Aubrey Wilson tonight in his office here. The automobile in which Sacco was riding overturned, and plunged over a bank when the occupants were returning from Fairmede country club. The inquest will begin at 7:30 o'clock.

Close Registration Of Candidates

Time for filing nominations for the El Cerrito municipal election to be held April 9, closed yesterday, with eleven in the field for the council, two candidates for the post of city clerk and three for city treasurer.

Competing for the council will by Frank McDermott, Fred Lutz, Peter Larsen, John Beck, Ernest O'Brien, Florenz Crequi, Edward Guay, William Huber, Charles Kaufman, Charles Schwake and Kirk Gray.

Mrs. Alice Morris and Mrs. Henrietta Boer have entered for city clerk, while Mrs. Nora J. M. Simonson, Mrs. Della Eldridge and Audrey Carey will compete for city treasurer.

Thieves Loot Auto Of Picnic Party

MARTINEZ. March 20.—While Mrs. J. H. Nash, her son-in-law W. C. Nichols and family and Mrs W. Ellingwood, all of Berkeley, were enjoying a picnic in the El Cerrito hills Sunday afternoon a thief looted their automobile parked a short distance away, of watches, diamonds and jewelry valued at over $4300 according to Mrs. Nash's report to the Sheriff's office today.

ATTENDS CONVENTION

Martin Hauge, business agent for the Contra Costa County Building Trades Council, is in attendance at the state convention being held in Petaluma this week.

FINED FOR SPEEDING

Judge Alstrom yesterday fined O. O. Higgins of Oakland the sum of $10 on a charge of speeding 48 miles an hour. Higgins was arrested recently by State Traffic Officer Nissen.

House Approves Fee Provision In McNary Bill

WASHINGTON, March 20.— By a vate of 13 to 8 the House Agricultural Committee today approved the equilization fee provision in the McNary-Haugen bill, thereby deciding to go to meet the issue of a probable veto of the bill by President Coolidge should it carry the equilization fee.

In spite of this apparent determination to pass the bill in that form, President Coolidge, according to a member of his cabinet has let it be known that he will veto it.

Seven Republicans and six Democrats voted for the equalization fee, which President Coolidge in his veto of the Mcnary-Haugen bill had found was unconstitutional. Six Republicans and two Democrats voted against the fee.

Many Pupils On Rolls Of Junior High's Record

More than 500 pupils will be enrolled in the new junior high school to be established in the present hifh school buildings when the fall semester opens next August, according to announcement by Superintendent of Schools Helms. The new plans will make accommodations for at least 800 pupils in the Roosevelt school, which will probably be enlarged and used chiefly as a vocational school.

It is announced that a bus line will be established following the paving of Arlington avenue, for the use of students in the lower schools, while another line between the S. P. depot and the new high school will be maintained for the use of students attending the new high school.

The teaching staff of the new junior high school will be selected in July.

What Does Man Do With Time?

CHICAGO, March 20.—The best test of character is what a man does with his time and money after he has made both. This is the belief of Bishop G. G. Bennett of Duluth, Minn.

"We are living in an age when time and money saving are foremost problems," the Bishop said in a Lenten address here today.

"The mere saving of so many moments is no claim in any degree to credit, for being a successful person. The test is whether you have saved a single moment for the adventurous approach of God.

"Pep without purpose becomes perdition, and a life filled with great emotions but without purpose, runs amuck."

Pleads Guilty To Overloading Trucks

On behalf of two employes charged with overloading trucks on the San Pablo Dam road, William Mayer, head of the Contra Costa Hog company, pleaded guilty as charged before Judge Alstrom yesterday morning. Fines of $25 each case were assessed. Attorney Carlson represented Mayer.

The two truck drivers are Geno Develto and R. Garcia.

READ STORY OF PETER PAN

A missionary story of the origin of Peter Pan was read to the members of the Golden Rule Missionary society of the Community Methodist church by Mrs. G. W. Forman at her home, 609 Twenty-first street. A report on the party held last Friday was made.

National reports will be prepared at the meeting next Monday when the girls will sew pieces for a quilt.

PAPER DRIVE

A paper drive is being conducted by the Washington Parent-Teachers association and will be continued until March 30. The proceeds will be devoted to the milk fund of the school.

ORDERS WRITS AMENDED FOR GREAT BRIDGE

MARTINEZ, March 20.— The Contra Costa board of supervisors won the first skirmish yesterday afternoon in combatting petitions of Charles Van Damme, president of the Richmond-San Rafael Ferry Company, in which he is seeking to force granting by the board of a franchise for construction of a $10,000,000 bridge joining Contra Costa and Marin counties.

The board scored the initial success when Superior Judge A. B. McKenzie sustained demurrers and answers interposed by District Attorney A. B. Tinning to Van Damme's bid for writs of mandate and review although the court allowed the petitioner five days in which to amend his complaint and fixed Wednesday, March 28 as the time for resumption of arguments.

During the course of discussion on the legal moves Judge McKenzie indicated the court's view to be that a franchise should have been granted Van Damme, loser in competition with Roy Long of Berkeley, because of his ownership of land at the terminal of his proposed structure and investment in a present operating business and a code provision specifying that owner of lands at the terminal should be favored, all other things being equal.

Judge McKenzie indicated also a view by the court that the board of supervisors, in denying the franchise, should have embraced a finding that the bridge contemplated was insufficient to satisfy necessity, if such a conclusion was reached.

Attorney A. F. Bray, who with J. E. Rodgers, was associated with Tinning as counsel for the supervisors, held that the supervisors denial of the franchise grant inferentially held that Van Damme's proposed structure was insufficient to meet public necessity.

Van Damme seeks through his petition for a writ of mandate to either have the supervisors directed to grant a permit or show cause why one should not be granted. In the writ of review he asks the court to review the entire bridge proceeding, hold the supervisors erred in law in denying him a franchise and direct the board to grant the franchise.

The demurrers and answers to the two petitions, presented by the district attorney, held that the petition failed to state a cause of acion and denied Van Damme's claim that the board lacked authority or jurisdiction and that its refusal to grant a franchise was contrary to public interest.

Chow Dog Hit By Hit-Runner

A Hawaiian chow dog, owned by W. E. Hanson, 426 Eighth street, engineer for the Santa Fe, was killed Monday night at the corner of Eighth and Macdonald avenue, when struck by a machine. The driver of the death car speeded from the scene.

More than fifty people gathered to give first aid to the pooch, buts its struggles ended shortly afterward.

Tells Of Work For Salvation Army

Achievements of the Salvation Army in its world-wide program of religious and social service, were yesterday told to members of the Lions club by Colonel Scott of the army.

Musical numbers were presented by Mrs. Curnow and Mrs. Wright. J. C. Hitchcock was chairman.

BUILDING PERMITS

Late building permits issued by Building Inspector A. J. Hurley as follows: A. G. M. Bruno, replace hardwood flooring with four inch concrete, cost $250; Mrs. Margaret Garrard, raise house in Second street, between Bissell and Chanslor, cost $500, contractor F. A. Fagerstrom; Mrs. Letha Todd, erect garage in Humboldt avenue, between Esmond and McBryde, cost $125.

Deck-Hand Is Drowned When Boat Capsizes

SAN FRANCISCO, March 20.— George Roth, ferry boat deckhand, today gave his life in an effort to save a passenger who had fallen or leaped from the deck of the ferry boat Piedmont.

Roth was drowned when a lifeboat which he and a ship's officer were attempting to lower capsized and catapulted them into the water.

The officer, Second Mate Sigurd Hovda, and the passenger, Albert S. Williams, 566 Waller street, San Francisco, were saved by the crew of the ferry boat Felrose, but Hovda, suffering from submersion, was in a critical condition last night.

The Southern Pacific ferry Piedmont left San Francisco from Alameda at 2:45 p. m. yesterday. When she was about twelve minutes out, Mrs. L. G. Daniels, 1554 Fourth street, Alameda, saw Williams walk directly into the water off the after apron of the boat. She gave the alarm and Captain W. J. Susan ordered Hovda to lower a boat.

As Hovda and Roth were lowering the lifeboat the bow dropped faster than the stern, and struck the water first. As the ferry was still under way the boat immediately capsized and the two men were thrown into the water.

New Store Will Be Built At Tenth Street

Preliminary work on the erection of a new department store at the corner of 10th and Macdonald avenue, will commence within a month, it was reported yesterday, following the completion of plans for the structure. It will be forty feet in height and the plans include a large basement and an elevator which will front on Tenth street.

Alva Lamar, former owner of the property, is making preparations to move the residence to a location in Tenth street, Herbert Baker will have charge of this work.

Novelty Program Features Dance

A novelty program, featuring Harn's dance hits, will feature the weekly dance of the Musicians union tonight at Musicians hall.

Lester Hart will direct the dance after an absence of two weeks, while Mrs. Stanley Cooper will have charge of the check room.

Proceeds of the dance will be used in the building fund of the organization.

TICKETS FOR FIREMEN'S BALL

Large quantities of tickets for the annual ball of the Richmond Fire Department, which will be held in East Shore park the evening of April 14, are being sold, according to announcement, and everything paints to a large crowd being in attendance.

A door prize of $25, contributed by J. P. Strom, local motor car dealer, will be awrded.

Music will be furnished by Denny Shaw's orchestra.

TO HEAR CIVIL ACTION

A civil action brought against Tony Oramas by J. Haley, wherein the plaintiff seeks damages of $49 as the result of a motor collision, is scheduled to be heard in Justice of the Peace Arthur A. Alstrom's court at 2 o'clock this afternoon. The defendant will be represented in court by Attorney T. M. Carlson, while Attorney J. B. O'Brien will be counsel for the plaintiff.

The accident occurred on the road between Pinole and Martinez on March 6.

CHARGED WITH SPEEDING

Charged with speeding at a rate or 40 miles an hour through a 20 mile zone, Frank Stahl and Louis Rogers pleaded guilty before Judge Odell yesterday and are slated to receive sentence this morning. The men were arrested last week by Traffic Officer Hains

Still Hopes For Flyers' Safety

WITH hope for the Hon. Elsie Mackay and Capt. Walter Hinchliffe abandoned, Mrs. Hinchliffe, wife of war ace, still believes trans-Atlantic plane was forced down somewhere in America. Cabled photo from London shows her with 3-months-old daughter.

Copra Plant Locating Here Will Aid In Development Of Water Front Of Richmond

Representatives of the El Dorado Oil Company, met with members of the city council, Merchants Association, Chamber of Commerce and others last night when it was revealed that the Berkeley concern is planning the erection of a $500,000 plant in Richmond. Details relating to the construction of the and the dredging of the local harbor, have been referred to City Manager McVittie, City Engineer Ed Hoffman and City Attorney Tom Carlson. A report on the matter will be submitted to the council next Monday night, it is understood.

Facts are beginning to come to light concerning the mysterious deal in the inner harbor through which a large area of swamp land suited for factories and shipping passes from private control into control of the Santa Fe and the location of another large industry for Richmond is practically assured. As these facts become known they crystalize into news of one of the most important transactions for the growth of the harbor and of Richmond of any recorded in the history of the city.

Taking of the swamp land area from the hands of the Mintzer interests and putting it into the hands of a railroad that will develop it by filling it, and in conjunction with progressive adjoining property owners dredging deep water to it is one of the most desirable things that could happen on the harbor, but the cause of this, the location of another extensive industrial plant, with promise of probably two within at least a year—as information leaking out indicates—is a still more desirable immediate circumstance.

Work on location of the large industry that has caused the Santa Fe to gain control of the Mintzer property has been going on quietly for several months by the Richmond Industrial Commission, which is said to be responsible for the new developments and has added another to the list of leading industries it has brought to Richmond. Harry Ells, president of the Industrial Commission admitted to the Record-Herald yesterday that something of interest was developing but would not go into details. He said it was merely a matter of the deep water that had been assured by location here of the Ford company, and that with this deepening of the harbor new plants would come. Land for factories must be made available, he said.

While no direct information will be given it is now certain that the new industry is a copra crushing plant, that makes cocoanut oil and other food products and sends out a vast tonnage of copra meal for stock and chicken feed. The copra will be brought in by large freighters and will add a tremendous tonnage to the harbor, which will help in getting Federal aid. The Eastern shipments are so large it is said that purchase of "the

(Continued on Page Eight)

Couzens Demand That Mellon Resign; Says He Covered Up Will Hays

WASHINGTON, March 20.— Resolution demanding that Secretary Mellon resign from office were introduced by Senator Couzens, (R) of Michigan in the Senate today.

Senator Couzens' chief complaint against the Secretary was that he delayed his revelation that Will Hays had unsuccessfully tried to have him as a "dummy" contributor in an effort to cover up Sinclair's bond contribution to the Republican National Committee.

Under the rules, the resolution went over until tomorrow.

Great Britian Balked America's Shipments To Neutral Countries

By WILLIAM P. FLYTHE
(Universal Service)

WASHINGTON, March 20.—A profound diplomatic sensation was created today with the publication by the American Government of secret and highly confidential exchanges with the powers which led to participation in the World War on the side of the Allies.

The correspondence shows first that Great Britain was willing to risk a declaration of war by the United States rather than to surrender the right to supervise American shipping to neutral nations and the Central Powers.

They show further that Japan forced the war in Chinese waters and is responsible for the situation of foreigners in China by refusing to accept a proposal to neutralize the Far East, an arrangement through which Japan acquired German possessions in the Orient.

At the outbreak of the World War the United States immediately opened an exchange of notes with the Allies and Central Powers for adherence to the declaration of London by which the rights of neutral shipping were to be safeguarded. Germany and Austria expressed a willingness to accept, but the British refused and prevailed upon her allies to do so, it was revealed.

The British expressed a willingness to accept, with certain modifications, but the United States declared that these modifications destroyed the purpose of the declaration.

After an exchange of notes which failed to sway the British, but did serve the purpose of delay, Walter Hines Page, then American Ambassador to London, went over the head of the State Department and cabled President Wilson direct.

"I can not help feeling we are getting into deep water needlessly," he wrote. "The British Government has yielded without question to all our requests and has shown a sincere desire to meet all our wishes short of admitting war supplies into Germany. That it will not yield. We would not yield if we were in their place. Neither would the Germans. The English will risk a serious quarrel or even war with us rather than yield. This you may regard as final.

"Great Britain can any day close the English Channel to all shipping or can drive Holland to the enemy and blockade her ports.

"If Germany wins it will make no matter what position Great Britain took on the declaration of London. We shall see the Monroe Doctrine shot through. We shall have to have a great army and a great navy. If England wins and we have an ugly academic dispute with her because of this we shall be in a bad position for helping to compose the quarrel.

"The question seems wholly different here from what it probably seems in Washington. There

(Continued on Page 5)

Traffic Squad Men Tell Of Flood Damages

MARTINEZ, March 20.—Captain George A. Belon of the Contra Costa Traffic squad, F. A. Leber, inspector, and M. L. Barbee and Charles Nissen, patrolmen, returned home last night after spending four days in the flood zone of the Santa Clara river valley.

In reporting conditions the officers state that many of the dead cannot be reached for several weeks yet because of the mud. One officer stated he saw an iron bridge that, when hit by the mighty wall of water, collapsed like an egg shell and was carried for nearly a mile with the stream. Houses, trees and any edifice of any sort which stood above the ground, all show evidence of the force of the flood.

Fuelless Plane May Not Seem Like A Dream

(By Universal Service)

CHICAGO, March 20. — The Fuelless airplane may belong to the dreams of mankind, but in ten to fifteen years, it will become a reality.

So declared Bert Acosta, famous pilot who was at the stick in Commander Richard Byrd's flight to France, here today.

"The Fuelless plane will take from ten to fifteen years to perfect," he said. "Before it will come another step—the use of the Diesel engine. The Diesel engine will burn cheaper and baser fuels than now used and thus will solve the fueling problem for the interim.

"I think the general use of the airplane for passenger service is in the offing now, and Chicago will play a tremendous part in the development of passenger aviation because Chicago is the hub of the nation's transportation."

Vucinich Pays Fine For Reckless Driving

Steve Vucinich, Oakland, yesterday morning paid a fine of $100 to Judge Alstrom following his plea of guilty to a charge of reckless driving. Vucinich, who originally faced charges of illegal transportation and possession of liquor, as well as a charge of driving while under the influence of liquor, was arrested last week by State Traffic Officer Cheek.

SACRE CONCERT

Under the direction of Rev. B. Pellegrino, students of the House of Studies of Salesian College, Richmond, will participate in the sixth annual sacred concert to be held at St. Joseph's church in Oakland. "Stabat Mater" will feature the program.

ENTERTAINS VISITORS

Friends from Canada are being entertained by Mr. and Mrs. C. O. Davis at their home, 2419 Downer street.

RESTORED!
Fit for Another Season!

THAT old hat of yours was meant for another season of fine service—at a price that is a mere fraction of the original cost. Have your headgear undergo a rejuvenation process that brings out the pristine beauty of a hat—brings it back to the point where you saw it in the store from which it was purchased. You will find hat cleaners in the BUYERS' GUIDE of the "Classified" section today and every day.

Record-Herald Editorial and Feature Page

RICHMOND RECORD HERALD

A Consolidation of the Record-Herald and Richmond News

Published Every Morning Except Mondays and the Days Following Holidays by the
Record-Herald Printing and Publishing Company
Telephone Richmond 70 and 71—2201 Macdonald Avenue

G. E. MILNES ..... President and Manager
GROVER E. MILNES ..... Business Manager

Entered at the Postoffice at Richmond, California, as Second Class Matter.

SUBSCRIPTION RATES

One month by carrier 50c
One year $6.00

Official Paper Of The City Of Richmond, California

WEDNESDAY, MARCH 21, 1928.

PLENTY OF NAVY

The House Navy Committee has acted with decisive wisdom in cutting down Secretary Wilbur's billion-dollar navy plan to a $274,000,000 basis. This will buy fifteen cruisers and one airplane carrier. Too much money will be spent on this fragile bric-a-brac even on that reduction.

The encouraging fact is that Congress has heard the voice of the people on this subject, and that voice has declared:—

"Stop preparing for war, or we'll be dragged into war!"

Dragged into war because gold-braided officers want nice new ships to play with.

Dragged into war to maintain some more nice fat jobs.

Dragged into war!

War with its sacrifice of life, of treasure, of health and happiness—and all because some one THOUGHT we should have a big navy.

The situation is even worse than that.

While a big navy would cause other nations to arm against us, and finally to fight us, *that navy would not be adequate to protect us.*

The type of vessel asked for by Mr. Wilbur and those authorized by Congress are of doubtful value.

Leading naval authorities of England agree that 10,000-ton cruisers are inefficient, are easily sunk, and endanger the lives of crews ranging from 700 to 800 men.

England has had experience enough with navies to know what is good and what is bad in the way of war shipping.

Some day our own "experts" will become equally proficient.

It is frevently to be hoped that their knowledge will not be paid for out of the blood and suffering of the American people.

The prevalent demand in high party circles seems to be for a strong, silent nominee who will be pretty strong about prosperity and a square deal for all and reasonably silent about prohibition.

We are thinking of advocating a law, to remain in effect until November 6, to require our national policy toward Latin-America to be judged by our professions only.

Ohio alienist says a prominent murderer is insane because he insists on silk underwear. But suppose it's only rayon?

The match industry reports a healthy growth in the demand for its product since those trick cigarette lighters came out.

New York's Gas Lit Life

REUBEN JENKINS, from the country, visiting New York with his wife, Samantha, enthuses over a wax model of a womans bust in a hair dressing emporium until his better half drags him away.

Vigorous Health

EFFECTS OF OVEREATING

It would seem that the bad effects of overeating would be so obvious as to make mention of them unnecessary, but this is such a common bad habit that calling attention to some of the effects may do some good.

The first and most obvious effect of overeating is to overwork the digestive organs. Many a man has blamed his breakdown on overwork at his business, whereas overwork of his digestive organs was the more prominent cause. These organs are remarkable strong, but still they have their limits. Overeating not only overworks but overloads the stomach and intestines and being thus weighted down they frequently become prolapsed or fallen.

Overeating means that the food is going to remain in the intestines too long while the body is making desperate efforts to digest it. This leads to fermentation and putrefaction with the production of gas and various toxins.

The person who habitually overeats soon degenerates into a fat, stupid counterpart of his famous compatriot in the animal world, the hog. Don't be a hog! Use a little common sense and self-control in eating and you will be more than repaid with better health, more endurance and greater mental alertness.

Is there any chance to overcome a condition of nervous depletion which is manifested by ear noises in the left side of the head? Am now becoming deaf on this side. READER.

Certainly, there is a chance for your recovery, although it may take a little time. There is evidently toxemia as well as nervous depletion. The usual natural treatment would be an orange diet for up to seven days, followed by a largely raw fruit and vegetable diet, together with deep breathing through the nose, jaw exercises and all general health building exercises. Ultra-violet radiations and spinal manipulations are often of further assistance.

I am dizzy and weak most of the time. Have a leaky heart, enlarged liver and dropped intestines. I cannot fast, as my people do not believe in it. I also smoke, but cannot stop. Am very nervous. Is there any hope for me? B.

There is hope for you if you will change your mind. Stop saying that you cannot do this and cannot stop that. If you really desire to get well you will be willing to do anything, including giving up tobacco. It should not be necessary for you to fast completely, but some fruit dieting will be required, together with a careful diet afterward and general health building measures.

THE COLD PACK

This title may sound like canning vegetables to those unacquainted with the use of water in the treatment of disease, but those who read this column regularly have often seen references to packs and compresses, and will no doubt be interested in some further information on the cold pack.

The cold pack is really a heating compress; that is, it is applied cold, but is allowed to remain long enough so that the bodily reaction heats it up sufficiently to actually maintain an increase of temperature and hence functional activity in the parts being treated. This effect is gained by covering the cold wet muslin or linen application with a heavy dry woolen cloth and sometimes rubber cloth over this. The cold pack may be applied to any part of the body such as neck, abdomen or joints by cutting the cloths to fit, or it may cover the entire body by using sheets and blankets. If the general cold pack is left on for about two hours profuse perspiration will be produced, and that this definitely increases elimination is proved by the color and odor of the wet sheet when it is removed. Heavy users of tobacco often stain the sheet very noticeably.

GOOD MANNERS

Q. Is it permissible for a woman to use her husband's professional title (for identification purposes) in signing a business letter.?

A. No. Women do not share their husband official or professional titles.

Q. What is a mother to do when careless little visitors comes too often or stay too long? My little son has a young friend whose frequent visits interfere with his studies and home tasks. I must do something about it—yet I do not wnish to offend the child's parents.

A. A proper method for you to follow when the little visitor appears too often is to send your own son forth with the perfectly polite request that the caller excuse him as he has tasks or errands to perform for you. Make sure however, that your son's excuse is a genuine one and that it is made in a kindly manner.

DESCRIBE HIM

A motorist called in at a small shop. "I want something funny and grotesque for a car mascot," he said.

"Mister," shouted the girl in charge, "you're wanted."

RAGS WANTED
RECORD-HERALD

How To Earn Money!

I called on a woman the other day, a contented, motherly-looking woman of 45. As I entered the apartment the most delicious smell of apples and strawberries and peaches baking in flaky crust made me sniff with delight.

"Mmmm," said I, "what's that?"

Mrs. L. smiled. "Come and have some," she invited.

I went. Mrs. L., I discovered makes tarts to sell. At the corner grocery! "But can you sell enough to make it profitable?" I asked. "I sell from twenty to thirty a day. I could sell more," said Mrs. L. apologetically, "but I find it's tiring to make so many. My friend is not an unusual woman. I think, rather, that she is typical, and I hope that all of you will have as good a time making money as she does.

Perhaps you could advise me where I can find a market, either in quantity or individual orders, for painting radio con speakers in colors or black and white. S. G.

You will find the radio stores listed in the telephone book, but there are so many other stores that carry radios in stock that you have an enormus market. Take some samples, and offer to have them sold on a commission basis, or paint the cones that they have.

I would like to know where and how to sell poetical verse. I would be greatly indebteded to you for any help you can give me M. E. E.

The Manuscript Guide will be a great help to you in selling your poetry. Look it up in any of the libraries—it is on file there. This lists the various magazines, the kind of material they print and the usual rate of payment.

Is there any money in re-touching, or does one have to be a professional photographer first? Where can one take up that study?—A. L. Y.

You do not have to be a professional photographer first, although any knowledge you have of photography is useful. A good retoucher averages about $50 per week. I think the best thing you can do is to apply for work at a professional photographer's.

I am interested in entering the real estate business. To whom do I apply for a license in this state Where can I get information on insurance, fire, automobile, etc.? F. B.

The chamber of commerce of the largest town near you—in your state—would be able to give you the information you need. I am sure the insurance companies any of the large ones, will be glad to do everything they can to help you get started. Write to them.

I am 22 years old, a high school graduate, completing my second year in interior decorating. I speak French well and am capable in entertaining children. I would like a position at a summer resort where this knowledge would be useful.—A. I. S.

I think the position as hostess in a summer resort hotel would be just what you want. Yod will find that the best hotels are widely advertisted and I would advise you to write to them stating your qualifications. Don't be discouraged, these positions do exist, and since you are starting so early I have no doubt that you will get one.

Mrs. Sarah Spence will answer all questions on "How to Earn Money at Home." Address her care of this paper.

SHE MEANT IT

"I see this medicine is good for man and beast."

"Yes," said the druggist.

"Give me a bottle; I believe that is just the mixture to suit my husband."

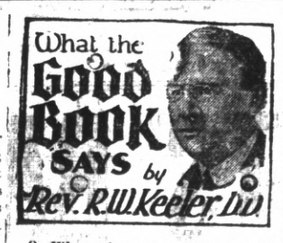

Q. Where is a voluminous correspondence mentioned?—B. N. S., Rye, N. Y.

A. "Moreover in those days the nobles of Judah sent many letters unto Tobiah and the letters of Tobiah came unto them."—Nehemiah VI.:17.

Q. What did Job say concerning the wicked?—H. B. A., Milwaukee, Wis.

A. "They spend their days in wealth and in a moment go down to the grave."—Job XXI.:13.

Q. What is a good modern prayer? V. G., New York City.

A. "Let the words of my mouth and the meditation of my heart, be acceptable in Thy sight, O Lord, my strength, and my Redeemer." Psalm XIX.

Q. Where are birds mentioned as nesting in a church? R. L. W., Troy, N. Y.

A. "Yea, the sparrow hath found an house, and the swallow a nest for herseelf, where she may lay her young, even thine altars, O Lord of hosts, my King and my God. Psalm.

Q. Are fools even promoted? J. C., Scranton, Pa.

A. "The wise shall inherit glory; but shame shall be the promotion of fools." Proverbs III

Do You Know That—

By MME. HALL-DEANE

x1 What does Tom Mix call his horse?

2. What is advertised as "The Instrument of the Immortals?"

3. What is a galleon?

4. Who painted the Sistine Madonna?

5. How does a Frenchman say Christmas Day?

6. Who wrote "Little Orphant Annie?"

CUTEST THING BABY EVER SAID

Upon asking my mother what to do for my chapped hands, my little 3 year old cousin spoke up: "You must scrub the floors, wash the dishes and do all the housework, then you'll see what beautiful hands you will get."—DIANA LIEBOWITZ.

DADDY DUSK

Twinnie was flying along with Lindy on their trip to China. They were almost there, Lindy had said.

'There's China,' he shouted suddenly, pointing to a long wall wandering over a big gray country way down below them.

"Oh!" Twinnie exclaimed, 'that is the wall of China.'

"Right," shouted Lindy.

And then they saw funny men running around with their hands up their sleeves and their pigtails hanging down their backs.

There were laundries everywhere, and all the people were living in bright red houses all painted with dragons.

"Hungry"? Lindy shouted. "I forgot to bring any sandwiches."

Twinie nodded her head.

"All right," Lindy called back, and first thing she knew they were swooping down and landed right in the midst of a crowd of pigtails.

"Lindy all like, we like Lindy.'

Could WE have some chop suey or chow main?"

"Muchee chop suey," the Chinamen shouted, and ran to bring Twinnie and Lindy great big bowls filled with steaming food.

But there were no forks to eat it with.

The Chinaman brought Lindy and Twinny each great big long sticks that Twinnie knew must be chopsticks.

"How do you use them?" she whispered to Lindy.

Lindy only grinned.

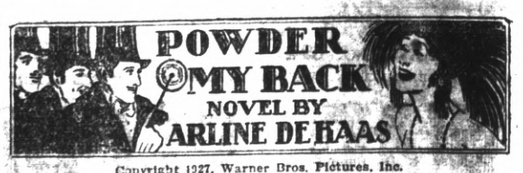

Copyright 1927, Warner Bros. Pictures, Inc.
"POWDER MY BACK," starring Irene Rich, is a Warner Bros. picturization of this novel.

SYNOPSIS

Adele Dayton, a famous musical comedy actress from New York, has recently opened in Paris in a new show called "Powder My Back." Adele's beautiful back is part of her notorious charm, and the show is booked for a sensation on Broadway. The manager of the company has arranged to have photographs made of Counts and Dukes powdering the star's back, to be used with stories in the American newspapers. Her various admirers have just unwittingly posed for these pictures, and the manager returns to tell the star the results of his efforts.

CHAPTER I—Continued

But the manager was already sticking his head around the door.

"Don't worry, I won't bother you, Adele," he laughed. "Just wanted to tell you we got some corking pictures. They'll do more to make 'Powder My Back' a success in little old New York than anything else. Night-night." He closed the door behind him.

Adele smiled. Then she laughed. It would be funny—a "good story" for America, the press agent would call it.

"And to think—I had forgotten about that camera up there all the time," she spoke to herself. "I ought to look natural. Have everything ready for my first change, Renee," she called back to the maid as she started towards the wings.

CHAPTER II

To Mazie Atkins, strolling down the brick-paved streets of Brookton, the world seemed a most desirable place. The first apple blossoms were just shooting out their pink-tipped buds, and all the gardens were beginning to come to life with bright green leaves and brighter roses. Women with sunbonnets weeded vigorously, and scratched and dug about in the ground like veritable grubs. And Mazie's full skirt of washed-out blue linen swung in the little breeze while Mazie, now and again, pushed back her small straw hat to cool her head. Somehow, it was a morning that made one want to skip and jump and act extremely childish. Even Mazie felt these stirrings, but, being a dignified matron, with a daughter as tall as herself, she suppressed these emotions and went on her dignified way.

Along the main, macadamized highway, the farmers flew by in cars, hurrying back from town after depositing their truck with the various stores. Children were all in school, and the streets were practically deserted, save for a few women, like Mazie, intent on their shopping. Mazie passed the gasoline station, all golden yellow in the sun, and sniffed. A little further on she bowed patronizingly to the milliner who was working on new spring hats, seated in her sunny window. A smartly dressed woman flashed by in a small sedan.

"Humph!" Mazie sniffed. "Didn't even speak to me. Well, I'm not anxious, the way they say she—O, why Maimie Gordon," Mazie stopped to greet a friend. "I've just been wanting to see you. You're to be the chairman of the candy booths for the Ladies Luminary Literary Society bazaar. You'll have to pick out your aides."

"Oh yes, Mazie," the woman agreed. "Mrs. Weaver told me about it last night. I want to have your little girl for one of the booths—"

"That's so sweet of you, Maimie," Mrs. Atkins simpered. "I'm sure Mildred will be delighted. And then, of course, there's Martha Wythe, and—"

"And Katherine Morse—"

"Oh, I don't know whether I'd ask her or not," Mrs. Atkins raised her eyebrows, remembering the woman in the sedan who had passed her by without speaking. "You know her mother is—well—what shall I say—not exactly interested in such kind of literature—and—well—"

"But I'm sure Katherine would like it," Mrs. Gordon defended.

"Of course, it's your committee, Maimie," Mrs. Atkins pursed her lips, "and naturally I wouldn't think of suggesting—"

"O, of course not, Mazie, I understand perfectly," Mrs. Gordon assured her friend. "But suppose we see. I'll talk to Mildred about it—"

"Yes, indeed, I'm sure that Mildred can help you with the girls," Mrs. Atkins purred. "I can always depend on Mildred. And you know we do so want to make a success of this affair. We need books badly for our club, and I'm certain that everybody is going to pitch right in and help. Culture, I've always said, and love of good literature is one of the finest things anyone can have. It's just like travel—it makes you so broadminded doesn't it."

"Have everything ready for my first change, Renee."

"Yes, I've always felt that way myself," Mrs. Gordon agreed. "Really, we never need to be shut in or away from anything that's happening, if we read the best books. And it does give one such an understanding of the world, and so much more sympathy with people—with the poor, unfortunates who sometimes do not have our advantages."

"Indeed, it does, Mazie," Mrs. Atkins smiled. "By the way, have you read that book that was sent on approval recently—that Mrs. Morse sent it, I think—that—let me see—what was the name of it—O, yes—'Vermingo'? I understand it's very well liked, but my dear, really, I simply could not stand such vulgarity. I had to read it all the way through, of course, because I'm on the committee, but otherwise, I'm sure I'd never have touched it at all. Why, the most—"

"I know, Mazie," Mrs. Gordon laid a reassuring hand on her friend's arm. "I read it, too, and—well—I never—do you remember that one part where—?" Here Mrs. Gordon's voice dropped to a deep whisper, and whatever the book had suggested was lost to the world about Mazie and Maimie.

"And to think such books might get into the hands of my Mildred I'm sure she'd never understand it anyhow," Mrs. Atkins assured her friend. "And I know she'd never want to read it—but,—well, what she learns in school is enough—but to read such books—"

"I know, Mazie," Mrs. Gordon rallied to support. "Some of the things my boy comes home with to study are—well—they're entirely too much for me. I don't believe in children learning anything very early. They find out enough later on, when they have to, don't you think?"

"Indeed, I do," Mrs. Atkins nodded her head emphatically. I must finish my shopping, though," she started to turn down the main street towards her goal. "I'll tell Mildred that you want to see her, Maimie. Maybe she'll come over this evening after school."

"That would be splendid," Mrs. Gordon agreed. "I'll wait for her. And I'm sure we'll have splendid results from this bazaar. Good-bye, dear. I'll see you as soon as I have my committee arranged."

"That'll be fine. Good-bye."

The two women hurried off in opposite directions. Mazie made her rounds of the stores and finished her shopping, after stopping to pass conversation with the shopkeepers and the other women in the stores. Her last mission was the post-office.

(To be continued)

Society and Club News

Entertains At Anniversary Lunch Party

Mrs. V. G. Bennett entertained at a birthday luncheon in her home near Alvarado park in honor of her daughter, Mrs. Hazel Lems. Easter colors in lavender and yellow formed the decorations and a birthday cake was topped by yellow candles.

Spring flowers were used to decorate the rooms of the Bennett home. The honoree received many lovely remembrances of the occasion. The afternoon was spent socially.

Those present were: Mrs. Martha Bennett of Martinez; Mrs. Elizabeth Bennett, Mrs. Betty Betterton, Mrs. Hazel Lems, the honoree, Mrs. Cora Davis and Mrs. V. G. Bennett, the hostess, all of Richmond.

SEWING CLUB TO MEET AT MRS. BOLLJOHN

Mrs. A. Bolljahn will entertain the members of the Gustav Vasa Sewing club tomorrow afternoon in her home, 1810 Dunn avenue at 1:30 o'clock. Sewing and a social time will follow the business meeting. The hostesses will serve refreshments.

CLEANING and DYEING

on all Cleaning and Dyeing. C. O. D. Cleaners and Dyers (established 1909) 2409 Macdonald avenue. Phone Rich. 683. We also maintain a delivery at standard price.

DISTANT STATIONS
LOGGED ON LOUD SPEAKER with
Pierce-Aero Radio

KWKH—Shreveport, La.
KDKA—Pittsburgh, Pa.
KMO—Tacoma, Wash.
KFSG—Los Angeles
KGA—Spokane, Wash.
KPLA—Los Angeles
KEX—Portland, Ore.
KFAU—Boise, Idaho
KMOX—St. Louis, Mo.
KFWO—Avalon, Calif.
KSL—Salt Lake City
KOMO—Seattle
KPSN—Pasadena
KOIN—Portland
KOIL—Council Bluff, Iowa
KOA—Denver
KSEI—Pocatello, Idaho
KNX—Hollywood
KJR—Seattle
KHQ—Spokane
and dozen of others.

The PIERCE AERO SET is single dial control, 6 tube, and electrically operated.
No acid, No Chargers, No Batteries.
For sale at Richmond Electrical Co., 250 14th St., Richmond, Calif. In a beautiful Console, with built-in long air column, deep tone horn and speaker unit, and at a price of
$210.00
Terms arranged to suit your convenience.

RICHMOND ELECTRICAL CO.
250 FOURTEENTH

The Villain Won Her!

FILM FAVORITES SOON TO WED! Adolphe Menjou, handsome villain of the screen, and Catherine Carver film, have announced their engagement. They are shown above.

MEN'S LUNCHEON AT METHODIST CHURCH

The men's luncheon served by the Social League of the First Methodist church yesterday noon in the church parlors was well attended and was declared a decided success.

Mrs. Elizabeth Jenkins was chairman of the kitchen committee, Mrs. Edith Oehne, chairman of the tables committee and Mrs. A. D. Jenkins, chairman of the candy committee. The luncheons are held once a month and the next one will be about April 20.

A "hard times" luncheon is planned by the league on April 3, and the committee in charge consists of Mrs. W. F. Schmidt, Mrs. B. Brothers, Mrs. I. Owens, Mrs. A. D. Jenkins, Mrs. F. H. Prince and Mrs. M. Dicely. Luncheon will be served at one o'clock.

Richmond Conservatory of Music
906 MACDONALD AVE.
RICHMOND
Phone Richmond 2899
PRINCIPAL
Aurora Thompson, A. G. S. M.
Interviews Arranged

Mrs. Irma Randolph
MEZZA SOPRANO
A Singer who teaches
A Teacher who sings.
Thursdays—All day and evening.
Conservatory of Music, 906 Macdonald Avenue — Oakland, 1618 6th Ave., Tel. Mcl. 4738

Those who Know

This establishment during the years past has received many compliments for the care and the thorough manner in which every detail is carried out. Those who know will bear that out.

WILSON & KRATZER
FUNERAL HOME
PHONE RICHMOND 113
BISSELL AVE. AT SEVENTH ST.

HOSTESS TO AREME CLUB SEWING CIRCLE

Mrs. Lillian Blake entertained the members of the Areme Sewing Club in her home, 2808 Cutting Boulevard, yesterday afternoon. Mrs. Edith Ford presided over the business session during which five new members were received and the names of two additional proposed.

The afternoon was spent socially and in doing fancy work. Mrs. Laura Cummings gave two delightful readings which were appreciated by the members. Refreshments were served by the hostess.

The next meeting will be held in Masonic Hall April 10 with Mrs. M. Hunt, Mrs. Minnie Phillips and Mrs. Regina Smith as hostesses.

Those enjoying Mrs. Blake's hospitality yesterday were: Mesdames M. Hunt, Gertrude Haynes, Helene Meyers, Lydia Mae Walker, Annie Rose, Ella Locke, Lola Faurot, Eleanor Vaughn, Minnie Phillips, M. E. Hazelton, Molly Merritt, Jessie Spencer, Crissie Woods, Nellie King, Lila Clarke, H. V. Alvarado, Regina Smith, Edith Ford, Lillian Axelson, Bertha Terry, Anna Axelson, Laura Cummings, Mildred Hammond, Mary Hislop, Faye Hislop, Virginia Bryant and the hostess.

LOCAL PEOPLE WILL ATTEND MARIN CONTEST

Richmond people who attended the Rotary intercity oratorical contest held at Hotel San Rafael at San Rafael Monday night were: Mr. and Mrs. C. C. Kratzer, Mr. and Mrs. Fred B. LaMoine, Mr. and Mrs. Walter T. Helbs, Mr. and Mrs. Gus Penning, Mr. and Mrs. Charles Renwick, Mr. and Mrs. W. F. Fraser, Mr. and Mrs. O. R. Ludewig, Mrs. C. L. Abbott, Mr. and Mrs. Al Hill, Aubrey Wilson, Harry Alberts, W. J. Richards, Mr. and Mrs. James T. Narbett, H. A. Johnston, Louis Garfinkle.

First honors went to Elmer Nilson, San Anselmo, who was hard pressed by Aubrey Wilson of Richmond.

MOOSEHEART LEGION IN CARD SERIES

The second of a series of whist parties being held by the Ladies of Mooseheart Legion will be held this afternoon at the home of Mrs. C. M. Kelly, 905 Florida avenue, with Mrs. Ethel Ten Eyck as hostess. The public is invited to attend the affair which will begin at 1:30 o'clock. Prizes will be awarded.

MUSICALE AT CLUBHOUSE IS BIG SUCCESS

The costume musicale presented yesterday afternoon in the Richmond clubhouse was well attended and was successful financially and socially. A large sum toward clearing the present debt of the clubhouse was raised.

The soloists, Vera Wyatt Frazier, pianist; Elizabeth Beason, soprano, and Willie Finley Beason, composer and accompanist, presented a varied program of numbers pleasing to the audience. The scenic effects added to the artistic presentation of the various groups. The L. H. Schrader company donated the furniture, the Baldwin Piano company of San Francisco, the piano and the Richmond Rose the palms and ferns. Mrs. R. Tcherassy was responsible for the bouquets of spring flowers that added to the beauty of the rooms.

The period costumes of the soloists were exceptionally beautiful and were not a small part of the success of the affair.

The committee in charge of the event was Mrs. Brownie Maxwell, chairman, Mrs. Mabel Zumwalt, Mrs. Tsar Calfee, Mrs. L. W. Smiley and Mrs. J. Tcherassy.

The program was as follows:

Piano solo—
La Precieuse ..... Couperin
Vera Wyatt Frazier

Songs of the Watteau Period—
a. Bergere Legree.
b. Maman dites-Moi.
c. Venez agreable printemps.
d. Vous dansez, marquise; Lemaire.
Elizabeth Beasom.

Piano solo—
Humoreske ..... Karganoff

Songs of Russia—
a. The Soldier's Bride. ..... Rachmainoff
b. Cradle Song.... Gretchininoff
c. Vainka's Song..Van Stutzman
Elizabeth Beasom.

Piano solos—
Mary Had a Little Lamb..... .....Ballantine
In the style of: Mozart, Beethoven, Schubert, Macdowel.
Vera Wyatt Frazier

Songs of yesterday—
a. Mary Had a Little Lamb..... .....Ballantine
b. Baby's Quiet Family.
c. The Traveler.
d. Lullaby.
e. A Naughty Girl.
Elizabeth Beasom, accompanied by the composer, Willie iFnley Beasom.

Piano solo—
Caprice Hippique.....Sternberg
Vera Wyat Frazier

Songs of today—
a. The Open Secret....Woodman
b. The Kiss.....W. F. Beasom
c. Pierrot .....George Roberts
d. Ecstasy ..... Rummel

"PARCEL POST" PARTY OF WESLEY AID

The "Parcel Post" party of Circle No. 4, Wesley Ladies Aid society held yesterday afternoon was a successful affair, with a large number of the members present. Mrs. William Hoskings, Mrs. A. Stribley and Mrs. E. Jardine were the committee in charge.

The next meeting of the society will be held at the home of Mrs. Mary Ellis, 732 Sixth street, on April 17.

PARENT-TEACHERS HOLD ALL-DAY MEETING

The Stege Parent-Teacher association yesterday held an all-day home meeting in the school. Lunch was served by the members at noon with the teachers as guests.

Plans were discussed for the "fathers night" celebration to be held April 13. The committee in charge of the affair is Mrs. C. H. Bradshaw, Mrs. F. McDermott, Mrs. H. Comstock, Mrs. C. Thompson, Mrs. C. McIntyre, Mrs. L. E. Jones, Mrs. J. Horn, and Mrs. J. C. Osborn.

MAKES BID FOR STUDENT OFFICE

Miss Hazel Utz, 3837 Wall street Richmond, is making a strong bid for presidency of the student body at Hasting College of Law, San Francisco. Should Miss Utz be successful, it will be the first time since the college was founded that a member of the gentler sex has sat in the chair.

Miss Utz is a graduate of U. C., and is working her way through the San Francisco college, being one of three girls registered there.

TO NOMINATE OFFICERS

Officers will be nominated this afternoon by the members of the Civic Center club at the home of Mrs. F. W. Bradbury, 318 Bissell avenue. The meeting will begin at 2 o'clock and will be presided over by Mrs. Katherine Fahrenholtz.

Sinclair Lewis Back Slides?

HISTORIAN OF MAIN STREET, Sinclair Lewis, and wife, shown above, are about to part. Mrs. Lewis is reported seeking a Reno divorce. Mr. Lewis is said to have returned to conservative views of American life. If rumor is correct, the real force which is sending Sinclair Lewis back to Main Street is a Main Street girl, whom he met in Paris.

Ladies Night Dinner Given By Churchmen

One hundred members of the First Christian church were present at the Ladies Night dinner held by the Men's club last night in the church parlors.

The speaker of the evening was Mrs. Darling of Berkeley, who spoke on "Alaska and the Great Northwest." She told of her ten years of experiences in the "frozen north" telling of the development of the dogs and their heroisms displayed during emergencies, especially during the World War.

C. Thomas and W. Moore sang several duets and Mrs. Elza Gilreath Calfee sang a number of songs. The affair was presided over by Claude C. Kratzer. Dinner was served by the women of the church. The members adjourned at 7:30 o'clock to attend the union revival services in the First Baptist church.

WHIST WINNERS RECIPIENTS OF NEAT PRIZES

Prize winners at the Mustgetcats whist party held last night were as follows: Mrs. Joseph La Londe, Richard Dunn, Miss Margaret Mayo who also won door prize, Richard Dunn, Jr.

On the 27th the club will hold a celebration in honor of the birthdays of Mrs. Laura La Londe, W. B. Mayo, Joe La Londe and Joe Randolph. Open house will be held and an interesting program of events will be staged.

NEW OFFICERS OF ORDER NOMINATED

Members of S. P. R. C. I. No. 102, met in Brotherhood hall last evening and nominated officers for the coming term. Marie Andrade presided in the absence of President Hazel Vargas-Pimental. New officers will be: Marie Andrade, president; Rose Silva, vice-president; Florence Dale, secretary; Minnie Moitoza, treasurer; Leona Andrade, master of ceremonies; Mary Naia, marshal; Antonio Cabral, inner guard; Annie Vargas, Julia Serpa and Theresa Griffonti, directors.

Refreshments were served.

CLUB MEMBERS AT BRIDGE PARTY

Mrs. Ernest Marcus entertained the members of the Fortnite Bridge club in her home, 147 Seventh street, last night. Prizes were awarded to Mrs. Betty Wicks, Mrs. Mildred Ahearn and Miss Marjory Haggerty.

Mrs. Neca Walker of 1759 Pennsylvania avenue will be the hostess at the next meeting of the club, April 3.

ALPHA LODGE OF MASONS HOLD SESSION

Alpha lodge of Masons meeting in Masonic Hall last night conferred the third degree under the direction of John McGrath. J. W. Smiley was in charge of the session.

It was announced that Grand Master Will Fisher will be present at the next meeting of the order, on a visit to the lodges of this Masonic district.

On the 29th the lodge members will go to the Scottish Rite Temple in Oakland to witness "The Spirit of Hiram."

Teachers Named At Assn. Meet

More than 200 teachers were present at a meeting of the Richmond Parent-Teacher association, held last evening in the Woodrow Wilson grammar school. New officers selected are: Miss Dorothy Humm to succeed Roy Huffman as president; Miss Edith Moody, vice-president; Miss Esther Little, secretary; Verne Culbertson, treasurer.

The program included two readings by Miss Elizabeth Kinkle "King Robert of Sicily" and "Somebody Did." Williams' midget quartet of Oakland gave several numbers.

Refreshments, cards and dancing rounded out the evening.

FOLLOWING WON AT WHIST ENTERTAINMENT

The following were winners at a whist party held in I. O. O. F. Hall last night by the Native Daughters: Hazel Erich, Jim Dooling, W. T. Campbell, Mrs. F. Murdin, Mrs. Armstrong, R. S. Bonham, Ann Sullivan, E. H. Baily, A. Rodas, Mrs. B. Jepson, Mrs. E. Jennings, Mrs. Bogart, J. L. Reid and Mrs. Peters, Mrs. R. H Curry won the door prize, and Mrs Rankin won the silk quilt.

TAHOE COUNCIL HAS PRACTICE DRILL

Members of the drill team of the Tahoe Council, D. of P. practiced in Moose hall last night in anticipation of an official visit to Redmen hall the evening of April 14.

The lamp committee reported most of the tickets sold. Plans for the food sale to be held in Black's market were reported progressing.

Refreshments were served.

Laura B. Record presided.

HI Y CLUB HOLD DEBATE ON "CHEATS"

The Hi-Y club, of which Harry Spires is president, held a discussion on "Cheating" in a meeting presided over by R. E. Carlson, secretary of the Y. M. C. A.

It was announced that the local organization will meet with the Hi-Y's of San Francisco, Oakland and Berkeley on April 18, when the U. C. freshmen will serve a banquet.

VETERANS JOINED BY NEW MEMBERS

Veterans of Foreign Wars, meeting last evening in Memorial hall initiated four new members.

The whist party given recently for the benefit of the drill team was reported a success, and the members wish to thank the general public and the merchants who contributed to the success of the party. The bugle corps held a session after the business meeting to discuss means of acquiring necessary equipment.

Post Commander George Ford was in the chair.

Telephone Richmond 1074
O. H. DOBBS
Formerly of Macdonald Ave.
Coal-Feed-Poultry
318 Twelfth Street

Foresters Will Give Prizes To Whist Players

A social whist party will be held by the Women's Catholic Order of Foresters at 2 o'clock this afternoon in Memorial hall to which the public is invited. A number of prizes will be awarded to those holding high scores.

In the evening, a business meeting of the order will be held in the hall beginning at 8 o'clock. Chief Ranger Margaret Gordon will preside and the committee in charge of the social time following will be Mrs. Margaret Carey and Mrs. Marie Hyman.

"SILVER TEA" PLANNED BY PARENT-TEACHERS

Members of the Parent-Teacher association of the Woodrow Wilson school will hold a "silver tea" this afternoon in the school Mrs. George Ellis, president, will preside and the meeting will begin at 2 o'clock.

A tour through the new school building will be included on the program for the day. Mothers of pupils and interested association members have been urged to be present.

WHIST PARTY SCHEDULED FOR THIS AFTERNOON

The whist party scheduled for this afternoon by the Neighbors of Woodcraft has been postponed until April 19. In its place, the Thimble club will hold an all-day meeting. Mrs. Nellie Austin and Mrs. Amelia Bowles will be hostesses to the club in Odd Fellows temple.

Mrs. Alice Fleming, guardian neighbor, will conduct the meeting of the lodge in the evening and the committee in charge of the social time is Mrs. Mary Huff, Mrs. Anna Lantau, Mrs. Julia Linnell, Mrs. Anna Keaton and Mrs. Phoebe Jones.

LADIES OF GRAND ARMY TO "SCORE"

Mrs. Mary Moyle and Mrs. Ida Daley, head the committee in charge of the whist party to be given this afternoon at 2 o'clock by the Ladies of the Grand Army of the Republic in Memorial hall. A number of lovely prizes have been secured for holders of high scores and a pleasant afternoon is assured. The affair is open to the public.

Just *suppose*...
You put this "Want Ad" in the Newspapers!

"WANTED—a quick, alert, reliable messenger for 24 hour service, day and night, Sundays and holidays; to run errands; carry and receive messages; call doctor, nurse, firemen, police in emergency. Must be at service of entire family at all times." ¶ How many answers do you think you would get?

And yet, adequate telephone service in the home does all of these things and more. It is an aid to the housewife and a year 'round comfort and convenience to every member of the family.

Order *your* telephone or that *step* and *time* saving extension from our business office today.

THE PACIFIC TELEPHONE AND TELEGRAPH COMPANY

Children School Apparel

When Mother sees them romping off for school in the morning she will look after them with pardonable pride if she has taken advantage of these days of special offerings in everything needed to complete the children's school outfit.

Allen A school Hose, black, cordovan, beige ..... 25c and 35c
Lovely Rayon ribbed Hose, 3-4 or full length color beige..... 75c
Boys extra quality corduroy Pants $2.75
Boy's blue jeans $1.25 $1.40
Girls muslin waists 2 to 14 years 50c

Gym Bloomers — Middies — Carry—All Bags—Just the Thing for — Lunch or Books — Pencils — Tablets — All That Goes to Make the School Days Happy.

Meet Your Friends at
OLNEY'S
325 10th Street
Where you trade in confidence and always dependable

2—DAYS OND—2 DAYS
TOMORROW STARTING

California
DIRECTION WEST COAST THEATRES Inc.

2—DAYS ONLY—2 DAYS
STARTING TOMORROW

MARION DAVIES in Quality Street

With CONRAD NAGEL A METRO-GOLDWYN-MAYER PICTURE

Also . . . Glen Tryon Comedy "45 MINUTES FROM HOLLYWOOD . . . . News Events

MATINEE DAILY . . . WEST COAST SCRIP BOOKS FOR THE FAMILY SAVE 10% Matinee Daily

RICHMOND THEATRE
Direction West Coast Theatres, Inc.

NOW . . . See It Today!

Here to THRILL You!

Jules Verne's

Stupendous Melodrama

"Michael Strogoff"

"TIE THAT BULL"

A Comedy Scream

Current News Events

Kiddies 10c — Adults 15c

Buy Scrip for the Family!

LEGAL NOTICES

ORDINANCE NO. 621

AN ORDINANCE PROVIDING FOR THE ESTABLISHMENT OF SET-BACK LINES AND THE PROCEDURE THEREFOR.

The Council of the City of Richmond do ordain as follows:

SECTION 1. For the purposes of this ordinance certain words used herein are defined as follows:

The word "street" shall mean a main street, avenue or highway which forms the boundary of a block, as distinguished from a lane or alley; the word "block" shall mean a plat of land bounded by main streets, or by main streets and a boundary line of the city; the word "lot" shall mean one of the separate pieces or parcels of land into which a block has been divided for purposes of sale, as shown and delineated on the last official map showing such lot and block on file in the office of the County Recorder; the words "corner lot" shall mean a lot situated at the junction of two streets; the words "line of the street" shall mean the dividing line between a street and the property abutting thereon; and the word "structure" shall mean any work of construction or other object or thing any part of which extends more than five feet in height above the sidewalk level. The plural shall include the singular, and the masculine shall include the feminine.

SECTION 2. The Council of the City of Richmond may establish or re-establish building lines on private property within the city along and parallel with the whole or any portion of any street, between which lines and the line of the street no structure as herein defined shall be located. Said lines shall be known as "set-back lines", shall be measured from the line of the street, and shall be established in accordance with the procedure set forth in this ordinance. Any set-back line so established may be changed thereafter by following the same procedure. One or more set-back lines may be established along one or more streets or portions thereof, in one and the same proceeding.

No set-back line shall ever be established on the front of any lot setting back more than thirty per cent of the depth of the lot nor more than fifteen feet from the line of the street.

No set-back line shall ever be established on the side of a corner lot setting back more than thirty per cent of the width of the lot nor more than fifteen feet from the line of the street.

SECTION 3. Whenever in the opinion of the council public health, safety and general welfare require that structures thereafter to be erected shall be set back a certain distance from the line of a street in order to reduce danger from conflagration or of vehicular accidents at private driveways or street intersections, or insure more equitable rights in light, air or vision to adjacent structures then erected or thereafter to be erected, the council shall pass a resolution of intention declaring its intention to establish the set-back line at which such structures shall set back from the line of the street. Said resolution of intention shall refer to the street by the name under which it is commonly known and describe the portions thereof which would be affected, shall specify the distance of the proposed set-back line from the line of the street, and shall fix a time and place when and where any owners of property fronting on the portions of the street affected, objecting to the proposed set-back line or claiming that their property would be damaged by its establishment, may appear before the council and have their objections or claims heard and determined.

Said resolution of intention under a heading "NOTICE OF INTENTION TO ESTABLISH SET-BACK LINE" shall be published once in a newspaper of general circulation in the city, at least ten days before the date of said hearing; and said resolution of intention, under a like heading in letters not less than one inch in height, shall be posted conspicuously in front of each block or portion of block along which set-back line is proposed to be established, at least ten days before the date of said hearing. The city clerk shall cause said notice to be published and the superintendent of streets shall cause said notice to be posted as herein provided.

SECTION 4. After the passage of said resolution of intention and until the proceeding is finally disposed of no building permit shall be issued for the location of any structure as herein defined in the space between the proposed set-back line and the line of the street, and any permit so issued shall be void.

SECTION 5. At any time before said hearing any interested property owner objecting to the establishment of the proposed set-back line may file with the city clerk his written objections thereto, setting forth therein the grounds and nature of his objections. Any person claiming his property would be damaged by the establishment of the proposed set-back line shall file a verified claim thereof with the city clerk at any time before said hearing, setting forth therein the amount and nature of the damage claimed. No other objections or claims shall be considered. At the time of said hearing, or any time to which it may be continued, the council shall hear the objectors and their witnesses, and pass upon the objections, also all claims for damages, in considering claims for damages and estimating the amount thereof the council may take into consideration, among other things, the opinions of owners of property near or adjacent to the property of claimants on the question as to the amount of damage. If, after hearing the testimony and considering such other competent evidence as may be presented, the council is of the opinion that any of the claimants would suffer damages to their property in excess of benefits their property would receive, the council may abandon the proceedings as provided in Section 6, or determine in what amount such damages will exceed the benefits and make provision for payment thereof; provided, the council may find and determine that the damages are wholly offset by the benefits in which case no damages shall be payable.

Failure to file any objections or make any claim for damages in the time, form and manner herein prescribed shall be deemed a waiver thereof.

The establishment of set-back lines shall be deemed a benefit to the whole city in all cases, therefore in the event that any damages are found and awarded the same shall be paid out of the treasury of the city.

SECTION 6. At the conclusion of the hearing the council may pass a resolution establishing the set-back line or lines referred to in the resolution of intention, provided the council may sustain any objection and abandon the proceedings; or the council may establish set-back lines at less distance from the line of the street than proposed in the resolution of intention without new proceedings; provided further, the council may establish set-back lines along a portion of the street to the exclusion of other portions thereof. In establishing set-back lines the council shall take into consideration in all cases such matters as the width of the street, height of existing structures and the fire-resisting qualities of the materials of which they are constructed.

SECTION 7. It shall be unlawful for any person, firm or corporation to locate any structure as herein defined in the space between any set-back line so established and the line of the street; and the building inspector shall refuse to issue a permit for the location of any such structure in said space.

The establishment of a set-back line shall never be deemed to divest any owner of property of any of his right, title, interest, use, or right of possession thereof except to the extent herein provided, and the city shall not have any right hereunder to exercise any jurisdiction, dominion or control over the private property lying between said set-back line and the line of the street, except such as is vested in the city government under its police powers and to the extent herein provided, for the protection of public health, safety and general welfare.

SECTION 8. The city clerk is hereby directed to mark in red ink on the official zone map of said city each set-back line established under the provisions of this ordinance and show thereon the distance between said set-back line and the line of the street.

SECTION 9. Any person, firm or corporation violating any of the provisions of this ordinance shall be deemed guilty of a misdemeanor, and upon conviction thereof shall be punishable by a fine of not more than five hundred dollars or by imprisonment in the city jail of the City of Richmond or the county jail of the County of Contra Costa for a period of not more than six months, or by both such fine and imprisonment. Each such person, firm or corporation shall be deemed guilty of a separate offense hereunder for each day during any portion of which any such violation is permitted, continued or committed by such person, firm or corporation and shall be punishable therefor accordingly.

SECTION 10. This ordinance shall take effect and be in force on and after its final passage.

I hereby certify that the foregoing ordinance was duly and finally passed and adopted by the Council of the City of Richmond at a regular meeting thereof held on the 19th day of March, 1928, by the following vote:

Ayes: Councilmen Collins, Hinkley, Fenner, Scott, Paulsen, Martin, Black, Hartnett and Chandler.

Noes: None.

Absent: None.

In Witness Whereof I have hereunto set my hand and affixed the corporate seal of the City of Richmond this 20th day of March, 1928.

(SEAL) A. C. FARIS,
Clerk of the City of Richmond.
Approved:
M. A. CHANDLER,
Mayor
Publish March 21, 1928.

ORDINANCE NO. 622

AN ORDINANCE REGULATING THE KEEPING OF COWS AND REQUIRING THEIR TESTING FOR TUBERCULOSIS, AND REPEALING ORDINANCE NO. 585.

The Council of the City of Richmond do ordain as follows:

Section 1. It shall be unlawful for any person, firm or corporation to keep or maintain in the City of Richmond more than two cows or eight goats producing milk.

Section 2. It shall be unlawful for any person, firm or corporation to keep or maintain any cow in the City of Richmond without obtaining, annually, a permit so to do from the Department of Health.

Section 3. Application for such permit shall be made in writing to the Department of Health, which shall upon receipt thereof make an examination of the premises and the cow or cows for which the permit is desired. If upon examination said premises are found to be clean and sanitary and said cow or cows found free from tuberculosis as evidenced by a recently issued certificate from a registered licensed veterinarian or the veterinarian appointed by the State Department of Agriculture, the Department of Health, shall issue a revocable permit without charge, which shall be non-transferable, for the keeping of said cow or cows, and shall furnish two identification tags for each cow, one of which shall be attached by the City Veterinarian to the cow's ear and the other attached to the stake used for tethering the cow. Such permit shall be applied for annually.

Section 4. Any cow found staked out without identification tags shall be impounded and tuberculin tested, permit shall be obtained as hereinabove provided, and the usual pound fee paid before return of the cow to the owner.

Section 5. Any person, firm or corporation violating any of the provisions of this ordinance shall be deemed guilty of a misdemeanor, and upon conviction thereof shall be punishable by a fine not exceeding $500 or by imprisonment in the city jail of the City of Richmond or the county jail of the County of Contra Costa for not exceeding six months, or by both such fine and imprisonment.

Section 6. Ordinance No. 585 passed June 7, 1926, is hereby repealed.

Section 7. This ordinance shall take effect and be in force on and after its final passage.

I hereby certify that the foregoing ordinance was duly and finally passed and adopted by the Council of the City of Richmond at a regular meeting thereof held on the 19th day of March, 1928, by the following vote:

Ayes: Councilmen Collins, Hinkley, Fenner, Scott, Paulsen, Martin, Black, Hartnett and Chandler.

Noes: None.

Absent: None.

In Witness Whereof I have hereunto set my hand and affixed the corporate seal of the City of Richmond this 20th day of March, 1928.

(SEAL) A. C. FARIS,
Clerk of the City of Richmond.
Approved:
M. A. CHANDLER,
Mayor.
Publish March 21, 1928.

SCAVENGERS

RICHMOND SCAVENGER CO.—All sorts of refuse removed on short notice. Call up phone 965 any time in afternoon.

Hope Lost For Girl Flyer

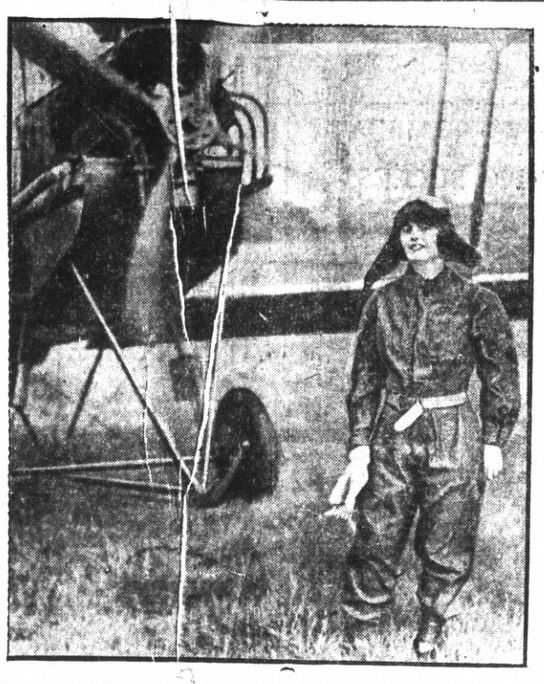

GIRL SEA FLYER BELIEVED LOST! Hope has been abandoned for Capt. Walter Hinchliffe, one-eyed British ace, and Elsie Mackay, daughter of Lord Inchcape. Miss Mackay is shown above with her plane, the Adventure.

Radio News

KYA—San Francisco 309 Meters

8 to 9 a. m.—The KYA Morning Glories.
9 to 10 a. m.—Sally Cook, "Better Homes Girl."
10 to 10:30 a. m.—Thirty Minutes of Sunshine.
10:30 too 11 a. m.—George O. George.
11:40 a. m.—Dr. Julian R. Brandon, health talk.
11 a. m.—"California Sunshine Hour" with C. E. B., KYA Trio, George Taylor and Dell Perry.
12 to 12:15 p. m.—Latest news bulletins direct from "The Examiner."
12:15 p. m.—"Sawyer's Frog."
5:30 to 6:45 p. m.—The Golden Gate Cryer.
6 to 6:15 p. m.—News.
6:15 to 6:40 p. m.—The Golden Gate Cryer.
7 to 7:30 p. m.—Program by the San Francisco Women's club
8 to 9 p. m.—Lecture from Old St. Mary's church by Father J. M. Gillis, subject "Reincarnation."
9 to 10 p. m.—Art Ellis' orchestra.
10 to 12 p. m.—The Tune Peddlers orchestra.

KGO—361 Meters General Electric, Oakland

11:15 a. m.—Freda Bayley, on "The Home."
11:30 to 1 p. m.—Luncheon concert by the Rembrandt Trio.
6 to 6:25 p. m.—Produce and stocks.
6:25 p. m.—News.
6:30 to 7 p. m.—Pacific network Sunkist Melodies.
7 to 7:30 p. m.—Farm program.
8 to 8:30 p. m.—Pacific network musical program.
8:30 to 9 p. m.—Studio program
9 to 9:30 p. m.—Musical program.
9:30 to 10 p. m.—Negro choir of thirty voices, presenting spirituals.
10 to 11 p. m.—Dance music.

KPO—428 Meters Hale Bros.-Chronicle, S. F.

6:45 to 7:15 a. m.—Health drill
8 to 9 a. m.—Happy hour.
10 to 10:30 a. m.—Domestic economy talk.
10:30 to 10:45 a. m.—Towne Cryer.
11:15 to 11:45 a. m.—Gypsy and Martha.
11:45 to 1 p m—Hawaiian music
12 noon—Time signals. Scripture reading and weather forecast.
1 to 2 p. m.—KPO orchestra.
2:45 p. m.—Baseball, Recreation Park.
4:30 to 5 p. m.—Towne Cryer.
6 to 6 p. m.—Children's hour.
6 to 6:30 p. m.—Dinner music.
6:30 to 7 p. m.—Pacific network
7 to 7:30 p. m.—Instrumental trio.
8 to 9 p. m.—Atwater Kent concert.
9 to 10 p. m.—Trobbe's orchestra.
10 to midnight—Dance music.

KFWI—250 Meters San Francisco

7 to 8 a. m.—Health exercise.
8:20 to 10:27 Musical breakfast hour.
10:27 to 10:30 —Weather report.
10:30 to noon—"Restful hour."
Noon to 1 p. m.—Concert.
1 to 1:30 p. m.—Country store
5 to 5:30 p. m. Concert.
5:30 to 5:45 p. m. Advance construction reports.
5:45 to 6 p. m.—News.
6 to 7 p. m.—Dorothy Bieber, pianist and others.
7 to 7:15 p. m.—Sport review
7:15 to 7:30 p. m.—Salesmanship talk.
8 to 9 p. m.—Studio program.
9 to 9:15 p. m.Charley Glenn's question box.
9:15 to 9:55 p. m.—Dance music
9:55 to 10 p. m.—Police reports
10 to 11 p. m.—Dance music.

KFRC—268 Meters Don Lee, S. F.

7 to 8 a. m.—Seal Rock program by Simpy Fitts and his seals and mermaids.
8 to 9 a. m.—Studio program
9 to 9:30 a. m.—George O George.
9:30 to 9:40 a. m.—Shopping service.
11:30 a. m.—Amateur tryouts
Noon to 1 p. m.—Sherman-Clay concert.
1 p. m.—Stock quotations.
1 to 2 p. m.—Concert orchestra
4 to 4:30 p. m.—Educational talk.
4:30 to 5:15 p. m—Organ recital
5:15 to 5:30 p. m. —News.
5:30 to 6:20 p. m.—Mac and his gang.
6:25 to 6:30 p. m.—Stage and screen police reports and weather report.
6:30 to 7:30 p. m.—Cecilian trio
8 to 9 p. m.—Orchestra and soloists.
9 to 10 p. m.—Melody hour.
10 to 11 p. m.—Orchestra.
11 to 12 p. m.—Krausgrill's orchestra.

SPECIAL ITALIAN DINNERS
Saturdays and Sundays
75c
Chicken, Raviolis, and Tagiarini
GENOVO HOTEL Anemo
18 Standard Ave., Pt. Richmond

Shortest most economical best paved route to all points North

Carquinez Bridge

All day and all night service

[No waiting]

QUALITY STREET GREAT STORY AT CALIFORNIA

The very few famous playwrights and authors who have claimed they were afraid to trust their writings to the mercies of the screen, will find something to think about after seeing Marion Davies in "Quality Street," now showing at the California Theatre.

There is probably no other famous play in existence demanding so much whimsical action in the delicate situations, yet Sir James Barrie, who saw his "Kiss for Cinderella" and "Peter Pan" produced so successfully as motion pictures, did not hesitate to entrust his favorite work to Miss Davies.

The screen version of the stage play has lost none of its delicacy and whimsy through the masterful handling of Hans Kraly and Albert Lewin, scenarists.

The character of Phoebe Throssel, so beloved to American theatregoers who saw the role played by Maude Adams is still the quaint and whimsical Phoebe through Miss Davies' wonderful portrayal.

Sidney Franklin, who directed Miss Davies in "Beverly of Graustark" and Norma Talmadge in "Smilin' Through," handled the direction of the picture in a thoroughly artistic manner.

The production, which was filmed by Metro-Goldwyn-Mayer, proves that a fine play loses none of its good qualities when correctly handled for screen production.

Conrad Nagel is the leading man, and the supporting character roles are taken by Helen Jerome Eddy, Kate Price, Barcelle Corday, Flora Finch and Margaret Seddon.

Other features include Glenn Tryon in Hal Roach's comedy "45 Minutes from Hollywood"; "Have A Drink," a screen novelty; and current news events.

ANSWERS

WHAT DO YOU KNOW
(On Editorial Page)

1. Tony.
2. Steinway Pianos.
3. It was the name given to a large ship during the fifteenth and sixteenth centuries.
4. Michael Angelo.
5. Noel.
6. James Whitcomb Riley.

In New Roles

CONRAD NAGEL and Marion Davis in a scene from Barrie's "QUALITY STREET," now being screened at the California Theatre.

MYSTERY ENDS IN OIL SCANDAL

WASHINGTON, March 20.—The mystery of a package reported to contain $50,000 in "corruption bonds" in the oil scandal was solved today when it was learned that the package which created the sensation in the Senate oil scandal investigation in Chicago Saturday contained nothing more than Christmas cards.

At the Chicago inquiry it was stated that the bonds had been intended for a "Mr. Siddons" and were misdirected to Washington, Ill., instead of Washington, D. C. This prompted Justice Frederick L. Siddons of the District of Columbia Supreme Court, who recently sentenced Sinclair for contempt in the oil scandal, to issue a vehement denunciation of the inference.

Investigators learned today, however, that even the name "Siddons" was used in error. The mysterious package was misdirected to Washington, Ill., instead of here, but it was forwarded on to Judge George E. Martin of the Court of Appeals here. It contained Christmas cards misdirected by a Chicago department store.

GREATEST EPIC TOLD IN FILMS AT RICHMOND

The greatest epic of daring courage and fearless bravery ever produced for the screen is to be found in Jules Verne's stupendous melodrama "Michael Strogoff," which comes to the screen of the Richmond Theatre for an engagement of two days starting today.

"Michael Strogoff" is supreme entertainment . . . gorgeous in barbaric splendor . . . thrills beyond description . . . dramatic situations that grip your very heart . . . mother love . . . vibrant romantic love . . . and the supreme sacrifice of a man who was sublime in ourage—terrible in anger—and in his devotion to honor and duty loyal to the point of defying torture and death. It's the greatest melo-dramatic thriller of all time.

Ivan Moskin, Europe's screen idol, has the featured role and is supported by an all star cast of screen players.

Other features include "Tie That Bull," a roaring comedy; and current news events.

ON WAY EAST

A. D. Grant is en route to St. Louis via Los Angeles and Colorado Springs.

RICHMOND & SAN RAFAEL AUTOMOBILE FERRY PASSENGER

WINTER SCHEDULE
Effective November 14, 1927

Leave Richmond	Leave Pt. San Quentin
6:30 A.M.	7:00 A.M.
Half Hourly Until	
9:30 P.M.	10:00 P.M.
SUNDAYS AND HOLIDAYS	
6:30 A.M.	7:00 A.M.
Half Hourly Until	
9:00 A.M.	9:30 A.M.
Then Every 20 Minutes Until	
9:00 P.M.	9:30 P.M.
Then Half Hourly Until	
10:30 P.M.	11:00 P.M.

Dining Service On All Boats
Phones:
Richmond 231 San Rafael 827W

When Caesar was a boy

The Forum was the common market-place for all of ancient Rome. Today a few crumbling columns stand as mute reminders of its former grandeur.

In our present-day complex civilization, market-places have become scattered. It is no longer possible to visit them all in a morning—or even in a day.

Advertising, instead, has become the convenient Forum of modern buyers and sellers. If you are considering the purchase of a new car, you scrutinize the automobile advertising. Or if it's a razor or a talking machine that you want, you turn again to the advertising. Here is the national market-place for merchandise.

Furthermore, as you leaf over those same pages of products, your mind is storing away for tomorrow a compact and valuable fund of information. Instinctively, you will remember those facts when you make your future purchases. Increase your store of knowledge by reading the advertisements regularly.

ADVERTISING HAS BECOME THE COMMON MARKET-PLACE OF THIS TWENTIETH CENTURY

BRITAIN WAS OPPOSED TO U. S. SHIPPING

(Continued from Page 1)

it is more or less academic. Here it is a matter of life and death for English speaking civilization."

This cable was written on October 14, 1914. Immediately thereafter the British were notified that this government would withdraw any demand for adherence to the declaration of London but would reserve all rights of protest in the event of American shipping being held up. The British then launched a vigorous drive to halt goods from America reaching the Central Powers by re-shipment from Scandinavian countries and Spain and Switzerland German retaliated with ruthless submarine warfare. This note which is understood to have forced a change of policy by America is regarded at the State Department as the turning point in the American view and final entry into the war on the side of the allies.

The exchange of documents then reveals an effort on the part of the United States to have China and the adjacent waters declared neutral with strong sentiment in favor of it among the powers except Great Britain and Japan, with Japan insisting on fighting. This resulted in Japan takng the German possessions and establishing their control of the Orient, it is pointed out.

The documents are contained in a large volume published for the purpose of making the entire record available for historians. Most of the material has been published at various times, but the incident relative to the British refusal to permit freedom of the seas for American shipping and Japan's insistence on war had not been revealed before.

Are Your Eyes Giving you any Trouble?

Do your eyes feel tired and sleepy after reading? If so, see

See Dr. C. R. Blake
629 Macdonald Ave., Cor 7th.

POWERFUL YET GENTLE POSLAM HEALS ECZEMA

Poslam is the most concentrated of skin remedies, yet its medication is so safe and gentle that it may be used freely, even on a baby's tender skin. It stops itching INSTANTLY and quickly overcomes tormenting, disfiguring eruptions. At all druggists—only 50c.

FREE Write for special trial box POSLAM CO. 243 West 47 Street New York City

Denizen Of Deep Goes Aloft

MONSTER WHALE, dragged ashore in Brooklyn ship canal by four jobless men, who received $50 for their catch, was transported to the Museum of Natural History, where it will be employed for research purposes. Picture shows the whale being hoisted by block and tackle into a big truck used for conveying it to the museum.

CYCLE CRASHES BOY INJURED

Mariyo Bonlini, 12, of 1498 Blake street, El Cerrito, was treated by Dr. St. John Hely at Emergency hospital last night after he had driven his bicycle into the rear end of a machine driven by W. J. O'Niel, 7214 Lockwood avenue, Oakland.

The accident occurred at the intersection of Blake and San Pablo avenues. The youth was taken to the hospital by H. F. Moore, 722 35th street, Oakland, where he was treated for cuts and bruises about the face, after which he was able to proceed to his home.

Accepts Position With Oak Hospital

Miss Elizabeth McKenzie will become head surgical nurse at Merritt hospital on April 1, it was learned following the report of her resignation from the post of plant nurse for the Pullman company, where she has been for the last six years. She is a graduate of the Merritt school for nurses, and is a daughter of Dr. George McKenzie of oCncord.

Joe's Battery Shop

And official headlight testing station at 1325 Macdonald avenue. Open evenings. Telephone 1456. Look for the sign. 11J7-1 mo.

Church Foe Is Topic Of Sermon

Rev. C. G. Lindemann, pastor of Wesley Methodist church, was the speaker at the union revival services last night in the First Baptist church. The topic of his sermon was: "The Deadly Foe of a Witnessing Church."

The speaker told of the vitality lacking in those churches whose Christ was merely a Jesus of history rather than a living Christ.

"The High Cost of Sin" will be the topic of the sermon tonight.

HARDING WILL TO BE PROBED

WASHINGTON, March 20.—The Senate Public Lands Committee in its quest for Liberty Bonds of the Teapot Dome slush fund, not only will examine the estate of President Harding, but it will investigate the stock speculation accounts for former cabinet members and others indentified with the 1920-23 Republican administration, Chairman Gerald P. Nye said today.

This probably will include a check-up on the alleged stock gambling records of Jesse Smith, former confidant of Harry M Daugherty, once Attorney-General, and others, according to Senator Nye.

The information will be sought, the chairman explained, in an effort to determine what government officials, if any, speculated in stocks of the Sinclair Oil companies or corporations associated with it soon after the Teapot reserve was leased to Hary Sinclair.

MANY JOIN EAGLES

A woman's auxiliary to the Fraternal Order of Eagles was formed last night, when 69 local women signed the charter.

Mrs. Harris and Mrs. Askins were visitors from the Fruitvale lodge.

INITIATE ELKS CLASS

The local Elks met in the club rooms last night and initiated a class of candidates. The ceremony was conducted by officers and members of the Oakland lodge.

WHY HE RAN

A—Run upstairs and get my watch.

B—Wait a while and it will run down.

"No it won't; ours is a winding staircase."

More than 50 interurban motor bus lines are operating out of New York City, making runs to points in Pennsylvania, New Jersey and Long Island.

RAGS WANTED

AAHMES SHRINE SMOKER, SHOW

A business session, short form cermonial, smoker and a show will be features of the March stated meeting of Aahmes temple o fthe Shrine in Oakland this evening, according to Clare D. Horner of Richmond, chief rabban of the Oakland shrine.

Twenty five out of town candidates will be initiated into the mysteries of shrinedom with the Divan and working bodies of Aahmes oficiating. Music for the ceremonial and show will be furnished by the Aahmes band and orchestra.

The show will be a comedy entitled "Oh Doctor" presented under the personal direction of Noble William P. St. Sure, well known East Bay thespian. The players for the most will be from the ranks of Aahmes supported by a few professionals of international fame. Assisting St. Sure in staging the show are Nobles Jack Block, Arthur Anderson, Captain Henry Steinbach, William H. Tamm, J. Percy Neale, Kenneth Wills, Mike Smith, Dr. Harry Moore, Hyde Hill, Arthur Slaght, Lawrence Abbott and Herman L. Engelhardt. Jack Block is in charge of the smoker.

A large delegation of Contra Costa county shriners is expected at this affair, according to Horner, who is active in passing word of the big event to every shriner in this vicinity.

On Saturday night, March 24, the members of Aahmes will be entertained down at Merced by the members of the Merced Shrine club. Arrangements are being made for the caravan by Noble Herman L. Engelhardt, chairman of Aahmes out of town committee. All shriners are invited to make the trip to Merced, which will be featured by a dinner and entertainment at the Merced Masonic temple.

Dr. Pearson Will Speak On Africa

Dr. Ernest Pearson, a medical missionary from the Belgium Congo, will be the speaker at the First Christian church next Sunday. Dr. Pearson has been stationed in that section of Africa, where the equator crosses the Congo river.

For the past 15 years he has developed the sanitation of the country and trained native doctors in the treatment of tropical diseases. He will speak both at the Sunday school hour and at the 11 o'clock services.

PLANS FOR WHIST PARTY ON APRIL 9

Plans for a whist party to be held April 9, are being made by the Crescit Eundo club of Trinity Episcopal church. The committee for the meeting next Monday is composed of Miss Alice Hanney, Miss Evelyn Cunan, Miss Catherine Garvin and Leonard Hanney.

NEW MEMBERS OF SONS OF ST. GEORGE

Several new members were initiated by the Sons of St. George meeting last evening in Memorial hall. After a business session members played cards while the bowling team practiced.

Refreshments were served under the direction of Jack Faulkner, Arthur Baker and Al Fowell.

President Joe Baker presided at the business session.

SUSPICION NOW POINTS TO L. A. DAM BLASTS

LOS ANGELES, March 20.—Possibility that the Los Angeles St. Francis dam had been dynamited occupied the time of officials today. There was alleged evidence that the dam had been destroyed by blasts. It was reported that a rope had been found dangling from a bush growing on a cliff overhanging one side of the dam structure. It was believed that this rope might have been used for the purpose of lowering dynamite to the side of the structure. The rope is alleged to have resemblance to the rope used by the dynamiters of the aqueduct that startled Inyo some months ago.

A sheet of paper was found, according to investigators, that contained the name of an Owens Valley resident.

The gist of the note is said to be "We did a good job."

CURB PACKERS IN COURT EDICT

(Copyright 1928, Universal Service)

WASHINGTON, March 20.—Expansion of the meat packing business to embrace other lines of the food industry was sharply curbed today when the Supreme Court upheld the "packers' consent decree" of 1920.

The court refused to vacate this decree as demanded by the packers in a legal fight which has been in the courts for four years. None of the objections raised by the packers were valid said Justice Brandies, who read the court's opinion.

He added that the packers did not allege fraud in the case but grounded their attack solely on questions of jurisdiction.

The decree upheld required the packers to divest themselves of the so-called "unrelated lines" of business, which included retail stores, canned goods, cold storage warehouses, dairy products, public stock yards and stock yard terminal railroads.

Its entry in the District of Columbia Supreme Court eight years ago ended for the time, and in the government's favor, an anti-trust suit brought after widespread charges that the packers were building up a "food trust" monopoly.

Today's decision was considered greatly to strengthen the government's hand in anti-trust activities generally, as consent decrees are one of its powerful weapons and are widely employed. These decrees are entered by agreement between the government and the defendants named in its suits, without going to trial.

Defendants agree to abstain from prohibition acts, or undo acts already performed, attacked by the government as unlawful. Future acts of the defendants are subject to an allegation by the government of violation of the decree, or non-compliance with it, and an appeal to the court for its enforcement.

TO STAGE DANCE

Dances will be staged each Tuesday evening by the citizen's of El Cerrito, according to an announcement made yesterday. The dances will be held in Criqui hall, 924 San Pablo avenue. Mrs. W. D. Stark and Mrs. P. W. Hansen will be in charge. The public is invited free of charge.

Before They Left Britain

THIS photo cabled from London, shows Capt. Walter Hinchliffe and the Hon. Elsie Mackay, as they appeared in flying togs before taking off from Croydon, England.

CIVIC DUTY IS TO CAST BALLOT

"The arousal of a sense of civic and political responsibility is the first step that should be taken in wiping out the widespread epidemic of non-voting and in creating a vivid interest in public affairs," declared Frank Lowney in a talk before the Richmond Exchange Club at its dinner meeting last night. Harry Scito was chairman of the evening.

"Suggestions have often been made to penalize voters who fail to go to the polls but this has not worked out effectively," said Lowney. "It has been tried in various countries but has never attained the success that its proponents has hoped for, nor will the requirement that before automobile license plates are issued a voter's certificate must be presented from the Registrar of Voters showing that he has voted at the last regular meet the situation. In developing the type of citizenship that we desire we must constantly broaden education and strive to quicken the public conscience.

"Experience of other countries as well as our own, has shown that only by hewing to party lines and by using the machinery of government which provides through two or more major parties free expression of the popular will, will real representative and responsible government ensue."

Y. M. D. Enjoys Dinner

The Y. M. D. will meet tonight in their regular Wednesday evening dinner. Bill Fowell will address the boys on the subject of "Pottery."

Radio Batteries
RECHARGED 50c
We call for and deliver and give you a service battery FREE!
NEVIN AVE. GARAGE
Phone 2820 Nevin at Seventh

EARLY ACTION ON BOULDER DAM ASKED

WASHINGTON, March 20.—Early action will be requested on Senate consideration of the Swing-Johnson Boulder Dam bill, Senator Johnson (R) of California, co-author of the long-fought for measure declared today.

The bill, as approved recently by the Senate Irrigation Committee with but one dissenting vote, was laid before the Senate by Senator Gooding (R) of Idaho.

In its amended form, much of the opposition to the measure has been erased. While there are many obstacles still obstructing it, prospects for passage by both the Senate and the House at this session are vastly improved.

The measure provides for construction of a huge dam at Boulder Canyon in the lower Colorado river, assuring flood protection to the rich Imperial Valley, water for irrigation and domestic purposes and the generation of colossal electric power for the industrial development of the southwest.

LAST RITES FOR MRS. CAROLIS

Last rites for Mrs. Benadetta Carolis, 48, 703 South Thirtieth street, were held yesterday afternoon from St. John's church at El Cerrito. Interment was made in St. Joseph's cemetery.

Mrs. Carolis was a native of Italy, spending the last four years of her life in Richmond. She leaves a husband and several children, all of Richmond.

Your Home Prettier
Your Furniture Bright
Your Work Less
Use
O-Cedar Polish
"Cleans as it Polishes"

Where can you buy so much for such PRICES?

At their sensational new prices of $670 and upwards, Chrysler cars, with famous Chrysler quality and performance unchanged, become even greater value than ever before.

They offer outstanding values which result from a huge and constantly swelling public demand. Four great lines of cars—"52," "62," "72," and 112 h. p. Imperial "80"—supply every price need from $670 to $3495.

Inspection—better still, actual demonstration—will instantly convince you that in any Chrysler you buy performance, quality, style and value which you cannot equal in any other make costing hundreds of dollars more.

PRICES

"52"

Two-Door Sedan	$670
Coupe	670
Roadster (with rumble seat)	670
Touring	695
Four-Door Sedan	720
DeLuxe Coupe (with rumble seat)	720
DeLuxe Sedan	790

"62"

Business Coupe	$1065
Roadster (with rumble seat)	1075
Touring	1095
Two-Door Sedan	1095
Coupe (with rumble seat)	1145
Four-Door Sedan	1175
Landau Sedan	1235

"72"

Two-pass. Coupe (with rumble seat)	$1545
Royal Sedan	1595
Sport Roadster (with rumble seat)	1595
Four-pass. Coupe	1595
Town Sedan	1695
Convertible Coupe (with rumble seat)	1745
Crown Sedan	1795

"80"

Roadster (with rumble seat)	$2795
Five-pass. Sedan	2945
Town Sedan	2995
Seven-pass. Sedan	3075
Sedan Limousine	3495

All prices f. o. b. Detroit, subject to current Federal excise tax. Chrysler dealers are in position to extend the convenience of time payments. Ask about Chrysler's attractive plan.

All Chrysler cars have the additional protection against theft of the Lock System of numbering.

CHRYSLER

Curry Auto Sales Co.
Exclusive Dealers
1501 MACDONALD AVE.
PHONE RICHMOND 780

Babies Love It

For all stomach and intestinal troubles and disturbances due to teething, there is nothing better than a safe Infants' and Children's Laxative.

MRS. WINSLOW'S SYRUP

Corns
Lift Off—No Pain!

Hard corns, soft corns, corns between the toes and callouses lift right off. You'll laugh—it is so easy and doesn't hurt a bit!

Just drop "Freezone" on any tender, touchy corn. Instantly it stops aching; then shortly you just lift that old bothersome corn right off with your fingers. It works like a charm, every time. Seems magic!

A tiny bottle of "Freezone" costs only a few cents at any drug store. Try it!

FREEZONE

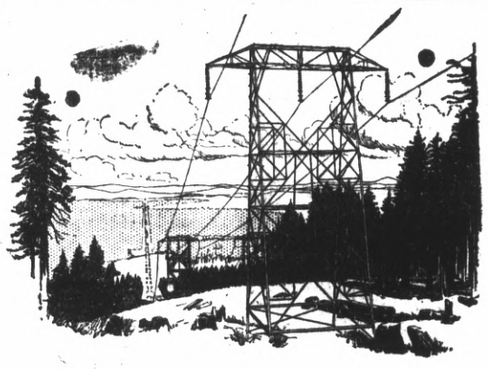

Reduced Rates

Invite greater use of electricity

It is now possible for customers to make greater use of electricity for better lighting, heating, cooking, and the operation of modern electric labor saving appliances.

Heating and cooking by electricity at rates as low as 1½ cents makes it more attractive for those customers not now using this clean, quick, convenient fuel.

New rates benefit large and small users

In addition to providing a material reduction in the minimum monthly cost to those who use very little, the schedules also provide new and much lower rates for the energy consumed.

The effect of the new rate on each consumer depends upon his use of the facilities available to furnish service. The more used, the lower the average rate.

Electricity is cheaper—you can use more of it

Our representatives will be pleased to explain the new reduced schedules in detail.

PACIFIC GAS AND ELECTRIC COMPANY
P·G·and·E·
Owned·Operated·Managed by Californians

SPORTS

OAKLAND NINE BEATS LOCALS

Y. L. I. CAGERS WIN, 21-18

LOCAL GIRLS ARE VICTORS AT OAKLAND

The Richmond Y. L. I. cage team last night emerged victorious in a close battle with the Alameda quintet for the championship of the Young Women's Institute league in a game played at the Fremont high school, Oakland. Score 21 to 18.

The local girls fought an uphill battle to win from the previously undefeated Isle City five, winning out in the last three minutes after the count was knotted at 18 all.

The Alamedans held a small lead throughout most of the game and it was only a whirwind finish that enabled the Richmond girls to offset this margin.

Cecelia Desmond, Theresa Novorina and Helen Maloney were in the guard positions. Grace Berk, Mary Gately, Irene aCrey and Alice Maloney alternated at center, while Helen Gately and Agnes Ring held down the forward positions.

FORMER KING AN EXPLORER

RIO DE JANEIRO, March 20.—Former King Ferdinand, of Bulgaria, who has been on a trip of scientific exporation in South America, sailed for Germany yesterday afternoon aboard the liner Sierra Cordoba. He was given a "send off" by a large number of Brazilian officials.

Baby Chix

Rhode Island Reds and Black Minorcas for sale, blood tested stock, 16 cents each or $15.00 per 100; Capelle's Hatchery, 312 Thirty ninth street, phone Richmond 266. 3 20 3t.

$15 to Portland

$20.21 to Tacoma; $21.56 to Seattle
Swift, day coach specials every *Monday, Wednesday* and *Saturday.* Arrive Portland 5:30 p.m. next day. Low price menus. Via Cascade Line in daylight. Free baggage allowance, 50 pounds.

Leave here 3.47 P. M.
Reclining Chairs- Maximum Comfort

Southern Pacific
L. G. EBY—RICHMOND 60

Y.M.C.A. Local Churches To Organize Baseball League

Preliminary plans looking toward the organization of a Richmond baseball league made up of teams from the Y. M. C. A. and the various churches, will be laid at a meeting to be held in the Y. M. C. A. building Friday evening, according to announcement made yesterday by R. E. Carlson, secretary of the Y. M. C. A.

Delegates from four or five local churches, including the Lutheran, San Pablo Baptist and Wesley Methodist, will be in attendance at the cor'ab, when rules and a schedule will probably be drafted.

Games will be played each Saturday.

BOASTER ON LOCAL NINE

The Richmond Sannies will go into their first game well fortified in mound strength, according to Manager Phil Jones, who declared that Lefty Refkleburg, former Coast league twirler, would be in the box when the locals battle the Oakland Colored Giants at the First Street Park next Sunday.

The local nine, last year's pennant winners in the Three-C and Twilight leagues, will start the season with practically the same men who brought home the pennants last season. All the players are well known to the Richmond fans, and a large number of cash customers are expected to line the bleachers to support the local team.

The lineup as announced by Jones is as follows:

Moss and Healey, catchers; Reckleburg and Karl Kamb, pitchers; Greathouse, first base; Baley, second base; Barbieri, third base; Schrader, third base; Lane, shortstop; J. Huzefka, left field; O'Rourke, center; and Biggs, right field.

Local Net Teams Meet Here Today

Donald Seawright and Reid Ballock, mainstays of the Richmond high school tennis club will be depended upon to keep the local school in the running when the locals meet the tennis team of Roosevelt Junior high school this afternoon. The matches will be played on the City Hall courts.

RAGS WANTED
The Record-Herald

SEALS ROUT PIRATE NINE

San Francisco's Seals made it three out of four yesterday when they trounced the Pittsburg Pirates by a score of 13 to 5. It was a wild contest, with Nick Williams' men comencing their assault and battery tactics in the opening inning, scoring four runs. The transbay club found the Pirate twirlers for 16 hits, while Moudy and "Buckshot" May held the National leaguers safe.

Benefit Card At El Cerrito

To raise funds for the building fund of the fish and game protective association, Promoter Joe Rossi of the El Cerrito Athletic club will stage a benefit match soon, according to an announcement made by W. P. Kelly, president of the fish and game association.

Rossi is engaged in lining up fighters for the event and will make an announcement in the near future.

HEADS CHICAGO BOARD

CHICAGO, March 20.—Fred H. Clutton was today appointed Secretary of the Chicago Board of Trade, succeeding James J. Fones, who resigned recently. Mr. Clutton was secretary of Butler Brothers for the last nine years. He assumes his new duties on April 15.

PAYS SPEED FINE

J. F. Vierra, Oakland, yesterday morning in Judge Alstrom's court paid a fine of $100 on a charge of reckless driving, following his conviction by the court. Vierra, who was arrested two months ago, was represented by Attorney Leo Sullivan.

RICHMOND HI TROUNCED BY 10-5 COUNT

Entering the fourth inning with a one run lead, the Richmond High School Baseball club yesterday blew up and enabled McClymonds High to score eight runs on one hit in a game played on the Oakland school's diamond. Final score 10 to 5.

Bases on balls, errors and slow thinking all contributed to the general confusion, and when the dust had settled the locals were on the uncomfortable end of a 10 to 3 score. Coach Barbieri's cohorts grabbed two more in the seventh but were unable to overcome McClymonds' lead.

Richmond outhit the Oakland club, seven hits to six, and but for the disastrous fourth inning might have coasted to a victory.

Carl Pinto was the heavy sticker for the locals, socking out a fourply swat, a three base blow and a single. Jack Pinto garnered a triple and single and made a brilliant running catch in the sixth inning that cut off three runs.

Both teams scored a run in the opening inning. In the second McClymonds counted another and Richmond came back with two more.

Next Friday Coach Barbieri will take his team to Berkeley for a contest with the Yellowjackets, and on Friday will play Alameda at Alameda. Seven other contests are scheduled.

Bostic Is High Man In Bowling

J. Bostick was high man last night in the individual bowling tournament being held in the Seventh Street Alleys, with a mark of 596. Other scores as follows:

MacWilliams ..	204	178	139	521
Griffin	190	151	197	538
Carr	181	173	134	488
Westman	135	221	208	564
Nystrom	151	138	188	477
Pinkerton	176	199	154	529
Mespelt	145	160	163	468
Kalin	215	190	121	526
Murray	180	148	170	498
DeBarre—Forfeit				
Honsinger	184	154	195	533
Daley	211	171	192	574
Whetstone—Forfeit.				
Butisbauch ...	172	213	203	588
Smiley—Forgeit.				
H. Thomas ..	196	196	193	585
C. Thomas ...	202	208	202	612
Bostick	161	244	191	596

After visiting his son-in-law and daughter, Mr. and Mrs. Frank Stollard, Archis Scott, prominent rancher of Idaho, left for his home in the East Monday.

Boxing Board Probes Shade Fountain Scrap In Chicago

Dave Shade, Richmond, middleweight who won over Del Fountaine at Chicago Monday night, was ordered to appear before the Illinois State Athletic Commission in the Windy City to explain his alleged unsatisfactory showing in the scrap with the Winnipeg boxer.

Members of the commission were of the opinion that the Coast battler "carried" his opponent, and have subsequently held up the purse.

Shade, however, told the commission that he had only scored two knockouts in his last 88 starts, and that he put forth his best efforts in the Fountaine scrap. His purse was released.

Winning a Steeplechase With Perfect Form!

STRETCHED to the limits of their physical ability are the legs of Squire Marten, which was snapped clearing the last jump to win the Portslade steeplechase at Plumpton, England, the other day. He is being ridden by Jockey Parvin.

Ed Sullivan's SPORT WHIRL

THEY SEE TEX RICKARD OFF, AND HOW!

On the day previous to Tex Rickard's departure for Miami, it was a safe bet to look for the managers of current heavyweight fighters in Rickard's office.

With the elimination tournament a dud, every manager of every heavyweight in the business was trying to get Tex's ear. The place looked like a cauliflower directory.

Over there in one corner was Leo P. Flynn, debating the value of a straight left with Jimmy Johnston, the Boy Bandit. A little to one side, in animated conversation, stood Joe Jacobs, manager of Jack Delaney. Behind him was Joe Smith, manager of Tommy Loughran, the light-heavyweight king. Stradling a big chair was Loughran himself.

Scattered around the room were Damon Runyon, Walter St. Denis, Stogie Sid Mercer, Francis Albertanti, big Jim Dawson, Jackie Farrell, Jim Jennings, Murray Lewin, Doc Morris and other newspaper men, attracted to the scene by the snarl in the heavyweight skein and also the formal signing of the McLarnin-Mandell fight for the lightweight championship.

Joe Humphries recalled that the only fight ever signed in a barroom was signed at the bar of the Hotel Metropole. That was the McGovern-Corbett fight. Eddie Kane, dapper little manager of Mandell, signed the papers and hustled away to a train.

Pop Foster and McLarnin talked of this and that with Loughran. Ike Dorgan, Eastern manager of Annie Oakley, discussed the next routing of his star with Frank Flournoy.

Rickard, harrassed on every side by managers seeking first shot at Tunney, found solace only in the conversation of Rube Wardell.

'Have you got a heavyweight?' Tex asked Rube. "Not me," said Wardell. Rickard smiled his relief. "You're the one fellow I want to talk to then," he chuckled.

HEENEY WENT ONE ROUND AGAINST LOUGHRAN

It remained for Tommy Loughran to burst the biggest bombshell of a hectic afternon.

They were discussing the chances of Tom Heeney against Gene Tunney when the big Irish boxer from Philadelphia broke into the conversation:—

"I don't think Heeney would have any chance with him," said Loughran.

"And why not?" some one asked, directing the query at Tommy.

"Well, I don't want to offend Charlie Harvey's feelings," apologized Loughran, "but I made Heeney quit in one round in a sparring match at the St. Nicholas when he first came to this county." There was a gasp of delight from the newspaper men close to him. Here indeed was a yard of proper merit.

"I was training in the gym, keeping in condition while trying to break into New York, recalled Loughran, "when Charlie Harvey asked me to work with Heeney. He wanted me to teach him some of the American ring mannerisms. I didn't know who he was. I figured he was a big, strong fellow and I wasn't taking any chances.

"At the end of the round they had to lead him to his corner. 'I'm befuddled, he said to me. Let's not box any more.' ".

Tom Heeney, stopped by Loughran in a round, blinded by his punches, is the same Heeney selected by Gene Tunney as the man he wants to meet.

Stringers In Return Match With Petaluma

Local cage fans will gather in the Roosevelt Junior high school gym tonight where the Richmond Stringers will battle Petaluma's scrappy quintet in a return engagement. Petaluma took the local champions into camp when the teams staged their initial combat three weeks ago, and the Stringers are in the right mental attitude to reverse the situation tonight. Playing on a familiar court is expected to react to the advantage of the Richmond five.

VISITS HIS SON

A. C. Lang is visiting with his son in Los Angeles, where the younger Lang controlls a drug store and is a pharmacist.

SPORTSMEN CLUB WILL PLAN HUNT

Members of the El Cerrito Athletic club of the Fish and Game Protective association, will tonight make a decision on plan to stock 9000 acres of the Barnes ranch in Moraga valley with pheasants. All work would be under the supervision of the California Fish and Game commission.

The club will also consider the matter of challenging the Richmond Sportsmen's club to a squirrel hunt, the losers to stage a dinner for the winners. Rules governing the hunt will be drafted by the team captains in event the match is decided upon.

A trap shoot on the El Cerrito club grounds will also be planned, it was announced. Prizes will be offered to the best marksmen.

The business meeting will be followed by refreshments.

Church Quintet Beats S. F. Club

ly at San Francisco, the quintet ly at aSn Francisco, the quintet from St. Mark's church, Richmond trounced the Star of the Sea church five by a margin of 14 to 3. The 100-pounders put up a fast exhibition.

Get First Choice
COME EARLY
SEE THESE THREE WONDERFUL HOMES

Brand new, 5-room stucco houses—detached garage. Extremely well built and designed. Operating street car ½ block—grammar and new High school very near. These homes are beauties.

Very Easy Payments

J. L. MUIR

Address Room 401 American Trust Building
Agent for Richmond Co.
Business Phone Rich. 410
Res. Phone Rich. 897-W

You Can Own

a full participating interest in the

Hospital Richmond, Inc;

DO OR DIE

We've broken the ice.
We're going to build.
Have we YOUR support?

Conservative investors who are interested in a combination of security of principal and attractive dividends are invited to write for complete information setting forth the Hospital Richmond, Inc., securities as a profitable investment.

Return the attached coupon for full information

HOSPITAL RICHMOND, Inc.
Syndicate Building
Tenth Street at Nevin Avenue
Richmond, Calif.
Gentlemen: Kindly send me full information regarding Hospital Richmond, Inc., securities, and oblige.
.....
.....

Your Feet Do Constant Work

And possibly they are given less attention than any other part of your body, whereas they should have every attention.

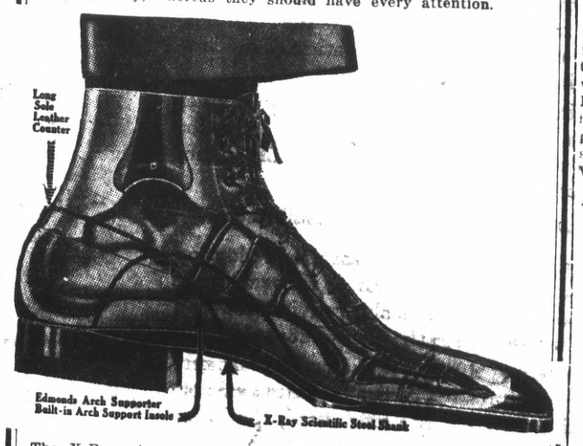

The X-Ray picture of your foot enclosed in a shoe, tells a wonderful story. It shows the vital importance of going to our foot specialist and seeing that you are properly fitted. If you will do this, many of the aches and pains you now have will be done away with.

OUR REPAIR DEPARTMENT IS AT YOUR SERVICE

B. B. Shoe Store

720 Macdonald Avenue Richmond

By Charles McManus

ADVERTISING RATES CLASSIFIED ADVERTISING RATES

1c Per Word Per Day

Minimum Charge 35c

Classified Index:

1. Lodges and Meeting Notices.
2. Lost and Found.
3. Special Notice—Personals.
4. Help Wanted—Situations Wanted.
5. Automobiles.
6. Business Directory.
7. Business Opportunities, Investments.
8. For Rent—Rooms, Houses Apartments and Flats.
9. For Sale—Miscellaneous.
10. Wanted—Miscellaneous.
11. Real Estate for Sale.

1—Lodge and Meeting Notices

KNIGHTS OF PYTHIAS — Richmond Lodge, No. 13 meets every Wednesday night at K. of P. hall, 5th St., near Macdonald. Visitors always welcome. E. S. Geigoldt, C. C.; F. G. Blackhart, K. of R. and S.

ST. ANDREW'S SOCIETY — of Richmond and District—Meets second and fourth Wednesday at 8 p. m. in Richmond Club House. Scottish visitors are always welcome. Pres. W. J. MacDonald, 2217 Nevin ave. Phone Rich. 1553. Sec Geo. Smith. 1831 Roosevelt avenue.—

RICH. AERIE NO. 354 F. O. E meets every Tuesday at 8 p. m. at the W. O. W. hall, 7th Macdonald. Felix Baptisti, W. P. Phone Rich. 1008 W. W. McChristian, Secry. Phone Rich. 1085. A. G. O'Loan, 2031 Barrett Avenue, Phone Rich. 443.

8—For Rent—Rooms, Homes Apartments Flats

FOR RENT—THREE ROOM FURnished apartment. Adults. 338—20th Street. Phone Rich. 556-W

FOR RENT—MODERN FOUR ROOM house. Call 126 Twenty-second street. 2 26 3t.

HOTEL LEO

Hot and cold water, steam heat, radio connections in rooms. Everything new. Rates $4.00 per week up. Sixteenth and Macdonald.

PHONE RICHMOND 2828

FOR RENT—LIVE IN ALBANY. Furnished 4 room apartment. New sunny rooms. Near train and shopping district. Rent $40.00 per month. 733 Stannage Street, Albany. 3 17 3t.

FOR RENT—FURNISHED HOUSEkeeping rooms. Apply 1725 Pennsylvania Ave. corner 17th. 3 13 12t.

FOR RENT— 5 ROOM HOUSE with garage. Reasonable. Apply 139 2nd St. 3 20 6t.

FOR RENT—5 ROOM HOUSE WITH garage. Water free. $20. 3322 Bissell Ave. 3-18-3t

FOR RENT—FOUR ROOM MODern house, with basement and garage. Inquire 245 Eighteenth Street. 10-29-tf.

FOR RENT—5 ROOM MODERN bungalow with garage. $35. Apply 1725 Pennsylvania Ave., corner 17th. 3 13 12t.

FOR RENT— 6 ROOM UPPER flat with garage. 549 6th St. 3 20 6t.

FOR RENT—FURNISHED THREE room apartment and bath. $20.00 445 Second St. 3-17-2t

FOR RENT—NEW SUNNY FOUR room flat, fireplace, gas stove, water heater, linoleum, wall bed, breakfast room set, garage if desired. Corner 12th & Nevin. 3 10 3t.

FOR RENT— 4 ROOM HOUSE clean, sunny. Owner on premises. 330 20th St. 3 10 3t.

FOR RENT—FIVE ROOM SUNNY house with garage. 642 15th. 3 11 3t.

MODERN—REASONABLY PRICED furnished flat garage. Apply 135 13th Street. 3 11 3t.

FOR RENT—GRAND VIEW. COMfortably furnished flat. Apply at 135 13th St. 2 26 1t.

FOR RENT—SUNNY FIVE ROOM house, 1 or 2 garages. 640 Fifteenth street. 2 26 5t.

7—Business Opportunities, Investments

$10.00 TO $50.00 QUICKLY To The Many Workers

Rates lowest. No security, no publicity. Best and most private terms. What National banks do for big business, we do for the man or the woman who works.

H. L. DRAKE
607 Macdonald Ave.

ZEB KNOTT

Certain-Teed Paints, Varnishes and Enamels.
All Grades of Wall Paper
PAINTING AND PAPER HANGING
319 North Seventh Street
ALL WORK GUARANTEED

Money To Loan

REAL ESTATE LOANS — TO build or refinance quick action No appraisal fee Earl Realty Co. Macdonald Ave at 46 Street See Mr. Steele. Richmond 2448 9-18-tf

11—Real Estate For Sale

Paulsen's TIPS!

A RENT SAVER—CHEAP $250 DOWN

4 room house, bath, pantry, etc. Garage. 50 foot lot fenced. Located on 5th Street. Only $1600, $250 down, $25. a month. (813).

LARGE 8 ROOM HOUSE $5250

This is a very low price for this property, which is located within two blocks of Macdonald in good renting section. House is substantially built and modern. Has full cement basement for several cars, also small garage nearby which rents for $12.50. Lot 50x100. If you can use a large house and have $1,000 as first payment, this is a chance seldom offered. Balance $50. a month. You could not duplicate this house alone for $6,000. (800).

PAULSEN REALTY SERVICE REALTORS
825 Macdonald Avenue
Richmond, California

9—FOR SALE— Miscellaneous

COATS, DRESSES, FURS and FUR coats, Factory Samples, sizes 14 to 54. Huge stock, Dow's Wholesale Rms. 133 Kearney, nr Sutter, Rm 306, S. F. 9-1-tf.

FOR SALE— TWO BUNGALOWS just completed. Located on 18th and Clinton. Can be purchased on rent terms. Must be inspected inside to realize completeness. Separate garage and lot with each bungalow. See Mr. George Deegnan at 610 Macdonald Ave. or owner at 222 8th St., Oakland, for inspections. 2 15 6t.

FOR SALE—5 ROOM STUCCO bungalow. Will trade equite for auto. 743 39th St. —3 15 3t

FOR SALE— BY PRIVATE OWNer, 1923 Essex four cabriolet. Good condition. $185. 568 13th St. PPhone Richmond 2297-W. 3 15 2t.

WOMEN-EARN $17. DOZEN SEWing aprons. Experience unnecessary; no selling. Easy, steady work, materials cut. Addressed envelope brings details. Goshen Dress, Goshen, N. Y. 3 4 1t.

RHODE ISLAND RED SETTING eggs for sale; 647 South Nineteenth street, phone 2036-W. 3 2 1 mo.

FOR SALE—BABY CHIX AND Pullets: Barred Rocks, R. I. Reds, Turkens, Golden Buff and White Leghorns. Booking orders for December and January delivery.
ENOCH CREWS
Seabright, California.

11—Real Estate For Sale

Bargain in New Home ALBANY

Close to all transportation, Oakland, San Francisco, Richmond.
GOING AT A BIG DISCOUNT
$1,000.00, cash, balance small monthly payments.

M. A. HAYS CO.
2216-17 Macdonald Avenue, Rich.
Telephone, Rich. 898-899.
3 4 tf.

FOR SALE—Five ACRES HILL land near Alvarado Park. Cheap. Terms. Owner R-2 box 344, San Leandro. 3 3 3t.

The CECIL BRUNNER
Artistic and livable apartments. Partially furnished. Garage. Low rentals.
It is our pleasure to show you.
M. A. HAYS CO.
2216-18 Macdonald Avenue
Phone Richmond 989
Richmond 899

FOR SALE

NEW FIVE ROOM HOUSE ALL hardwood floors, garage, near Washington School and Natatorium.
H. G. STIDHAM
163 Washington Avenue Phone 368 or 920. tf.

FOR SALE—5 ACRES HILL LAND near Alvarado Park. Cheap. Terms. Owner R.2 Box 344, San Leandro. 3 11 3t.

NEAR NEW HIGH SCHOOL—100 choice building lots, sell part or sacrifice all for cash. An opportunity, 506 66th St., Oak. Phone Humboldt 3406 evenings.

DO YOU WANT A NEW 6 ROOM bungalow in the best part of town? I will take your old house as part payment and allow you more than you can get elsewhere
RECORD-HERALD Box 127

FOR SALE-3 ACRES WITH MODern 6 room house. 15 minute walk from Bank, other improvements. Cheap for cash or terms. W. H. Conn, Route 1-Box 79 Los Gatos, California.

RAGS WANTED RECORD-HERALD

Relieve Coughs, Colds, Headache, Rheumatism and All Aches and Pains with MUSTEROLE
WILL NOT BLISTER
All druggists—35c and 60c jars and tubes. Children's Musterole (milder form) 35c.
Better than a Mustard Plaster

11—Real Estate For Sale

Leo Persico

1016 MACDONALD AVENUE
RICHMOND 2828

MONEY TO LOAN ON REAL ESTATE

$3,150—$450 DOWN
5-room modern home near 17th and Bissell.

THE MAN WITH SMALL POCKKETBOOK! CAN BUY REAL HOME. $2,800—$200 DOWN 6 6
4-room, never occupied; wall bed; just finished; garage. The cozy little bungalow with beautiful view, close in.

NOT STYLE BUT REAL COMFORT
$2,000—TERMS
4-room modern home on corner lot, garage; on 10th street, few blocks from Carquinez Hotel.

$4,200—$350 DOWN
Five large room bungalow, hardwood floors, fireplace, writing desk, all built-in features and garage. Last word in comfort and convenience. Inlaid linoleum in kitchen and breakfast room and laundry room. Tile bath with shower. Large lot. There is every convenience for an up-to-date home.

NEW SPANISH BUNGALOW
$5,500—TERMS
A beautiful, new home of rooms and breakfast room. Oak floors throughout, writing desk, book cases, buffet, tile bath with shower, in fact everything that makes a home modern, and located near 13th and Roosevelt.

BUSINESS OPPORTUNITY
GOOD BUY OR EXCHANGE
$1,000
Complete pool room outfit. In first class condition. 2 pool tables, 1 billiard table, show case, cash register, tables, chairs, long lease, rent very reasonable.

FOR RENT

4-room, furnished, garage	$21.00
5-room, furnished	$32.50
5-room lower flat	$30.00
5-rooms and garage	$27.50
Four rooms and garage	$30.00
5 rooms and garage	$21.50
New 5-rooms and breakfast room, garage	$30.00
4 rooms and garage on 13th St.	$25.00
3 rooms furnished	$15.00

Yes, we write fire, burglary, auto and plate glass insurance

Frank S. Foster, Salesmanager
Evening Phone 1152-W

NOTICE TO VOTERS

Every person entitled thereto must register during the year 1928, Thirty (30) days before Election at which he or she may desire to vote.

Registration for School Trustee Election closes February 29, 1928.

Registration for Municipal Elections for Towns of Sixth Class, closes March 10, 1928.

Registration for Presidental Primary Election closes March 31, 1928.

Registration for August Primary Election closes July 28, 1928.

Registration for General Election closes October 6, 1928

Make application for registration to the County Clerk or any of his Deputies.

Dated: January 1, 1928.
J. H. WELLS,
County Clerk Contra Costa County, California.

You may register with any of the following Deputies:
A. C. Faris, Chief Deputy, City Hall, Richmond.
Mrs. Mildred Ahearn 715 Macdonald Ave., Richmond.
L. W. Broughan, City Hall, Richmond.
Miss Ethel Butler, 600 Ripley Ave., Richmond.
E. A. Burg, 309 23rd St., Richmond.
M. J. Gordon, 321 Macdonald Ave., Richmond.
Miss Margaret L. Gately, 241 Cyprus Ave., Richmond.
Mrs. Blanche Hoyle, 1715 Roosevelt Ave., Richmond.
Miss Georgia Johnson, 431 Tenth St., Richmond.
Mrs. Lucille D. Kister, 321 Panama Ave., Richmond.
Miss Norine Lee, 535 Macdonald Ave., Richmond.
Miss Ivy Lee, 112 Fifth St., Richmond.
Mrs. Mary B. Moyle, 541 Santa Fe Ave., Richmond.
R. V. March, Standard Oil Co., Richmond.
Mrs. Kathleen Maroney, 523 Chanslor Ave., Richmond.
Miss Nannie L. Nesbit, 621 Bissell Ave., Richmond.
H. G. Stidham, 163 Washington Ave., Richmond.
Audrey L. Carey, El Cerrito.
Olga J. S. Lee, El Cerrito.
Miss Nellie Shoute, El Cerrito.
John Sandvick, El Cerrito.
Catherine Sandvick, El Cerrito.
Mrs Grace E. Wuelzer, El Cerrito.
Mrs. Isabel Shreiner, 21 Kingston Road, Kensington, Berkeley.
Mrs. Lillie Whisler, San Pablo.
C. E. Whisler, San Pablo.
Frank M. Silva, San Pablo.
John Hewitt, Giant.

LOST AND FOUND

LOST—KEY RING CONTAINING 6 keys. Return to Record-Herald Office. 3-17-3t

LOST, STRAYED OR STOLEN—fox terrier puppy from 1301 Macdonald avenue. Reward. 3 8 3t.

LOST.- YOUNG BLACK AND TAN dog, brown spots over each eye. Reward. Phone Rich. 2130. 3 7 3t

11—Real Estate For Sale

YOUR GREATEST OPPORTUNITY IS NOW

You will never have another chance to buy a home or make an investment in Richmond property at the prices

OF TODAY

We are going to offer in a few days three hundred and fifty feet of MACDONALD property at prices that will enable the purchaser to make a tremendous profit in a few years.

M. A. Hays Company
REALTORS
2216-18 Macdonald Avenue, Richmond
Phones: Rich. 898-899
Or Any of Our Branch Offices
476 San Pablo Avenue — Highland Office
Rich. 1464 — BRANCH OFFICES — Rich. 864
MAIN OFFICE OPEN EVENINGS FOR YOU CONVENIENCE.

LARGE BUILDING LOTS, NEAR BUSINESS CENTER.
Cheap For Cash Or Easy Terms.

Buy one and build a home to suit you. Save time by walking to and from your work. They are sure to increase in value.

75x112 on east side of 13th, between Bissell and Chanslor; fine location for apartment house, or for 2 residences; half block from park and Memorial hall, 2 blocks from Macdonald.

37½x100 feet on 9th Street near Ripley Avenue.

40-ftx112½ on 15th Street between Bissell and Chanslor.

40x100 feet on 9th Street, near Ripley Avenue.

2 lots on 10th St., between Ripley and Pennsylvania, 50x100 feet.

GEO. W. McPHERSON Real Estate Insurance Licensed Broker
Exclusive agent for the Overland Tract
606 Macdonald Avenue — Richmond, Calif.

TILDEN LUMBER CO.
E. M. TILDEN, *President*
PRICE :-: QUALITY :-: SERVICE
OFFICE AND MILL
15th and NEVIN, RICHMOND, CALIF.
PHONE RICHMOND 81
Yards: Oakland, Berkeley, Richmond, Crockett

Drs. Chan & Kong
901 CLAY ST., COR. 9TH ST.
OAKLAND, CALIFORNIA. PHONE OAK. 1090

CHINESE EXPERT HERBALISTS

Oakland's Oldest and Most Famous

Our specialty imported Herb Remedies of over 3000 varieties have been used in China for centuries. Chan & Kong have relieved thousands of people, as testimonials in our office will show.

If You Are Sick

Come in and have us give you a scientific diagnosis that will tell you absolutely the true conditions of your whole system.

Is it not wrong of you to suffer when you can have a sure, painless remedy so close at hand? A disease checked in time is half cured. (Delay oftentimes means fatal results) So come to us today.

There is no guesswork about it. If your physician has failed to relieve you, or if a dozen physicians have failed, it is no reason why you should not find relief in our wonderful Chinese herbs. No matter what your affliction is, come and be made well again by the herbs God put into the ground for the very purpose of healing mankind. We guarantee to relieve all ailments, whether of the stomach, liver, lungs, kidneys, heart, also indigestion, asthma catarrah, blood poison, appendicitis, piles or high or low blood pressure, rheumatism. Prices reasonable. Consultation free. Many testimonals on file at our office.

THE ORIGINAL
CHAN & KONG
HERB SPECIALISTS
901 Clay St., Corner 9th St.
OAKLAND, CALIF.
Hours 8:00 a. m. to 8:00 p. m.
Sundays, 8 a. m. to 2 p. m.

MISSCELANEOUS

WANTED — BELL BOY FOR morning shift. Apply Hotel Carquinez. tf.

PERSONALS

Expert card reader. 430 Twentieth St. Phone Richmond 2440. 2 15 1 mo.

Chan & Chew Herb Co.

Our wonderful herbs are experts for diseases of Stomach, Liver, Heart, Kidneys, Nervousness, Cough, Asthma, Dizziness, and any kind of illness. If you are given up by others come to us.

10 a. m. to 8 p. m. Daily
10 a. m. to 1 p. m. Sunday
1318 Macdonald Avenue
Richmond, Calif.

READ IT FIRST IN THE RECORD-HERALD.

25¢

—is the right price to pay for a good tooth paste—

LISTERINE TOOTH PASTE
Large Tube
25¢

11—Real Estate For Sale

PLATE, VAUGHAN & METZ
REALTORS
INSURANCE & LOANS
916 Macdonald Avenue

$4500

Small down payment, easy monthly payments; new 5-room house; modern features; garage; lot 40x100. Walking distance from business section. Ready to move in. Let us show you.

Watson's Bargains

SIX ROOM STUCCO HOUSE ON A FIFTY foot lot, and only about one year old with garage near 23rd St. and Grant School. ONLY $4200.00.

FIVE ROOM HOUSE on 12th St. 1 12 blocks from Macdonald Ave., Only $4000.00—$500 Down and $30.00 per month

81 foot frontage on SAN PABLO AVENUE between Barrett and Roosevelt, for $4500.00 — $1500.00 Down—balance divided over a period of two years at 6% interest

FOR RENT
5 Room Fur. House $35.00
5 Room House 40th & Clinton $40.00.
4 Room House on Macdonald Ave., $25.00.

H. O. WATSON, Realtor
Insurance Dept.
AGENCY EQUITABLE LIFE INSURANCE CO., OF IOWA.
1202 Macdonald Avenue
Phone Richmond 780

B. SCHAPIRO & CO.

Chicken Ranch

Half acre with plenty of chicken houses and equipment, well, tank, and water system. 3 room house. Located near Stege. Owner says sell at any reasonable price and terms.

6 Room House

Modern, in good condition, garage, near City Hall. Price $4800. Terms $500 down, $45 per month, or make an offer.

1126 MACDONALD AVENUE
PHONE RICHMOND 909

READ IT FIRST IN THE RECORD-HERALD

WOOD AND COAL

Used in your stove and fireplace and furnace—is economy and will keep you warm and healthy.
Building Material—Feed
C. J. Lambrecht
Office Phone 1058
Yard Phone 1192
2207 Macdonald Avenue

AMERICAN AUTO TOP COMPANY
(H. R. Russell)
Auto Tops, Side Curtains, Upholstering.
Auto Seats Cut Down for Camping
254 14th St. Phone Rich. 469-W

"LET MAYER DO IT" IF YOU want your old suit made like new. Phone 452; cleaning, mending, repairing, or pressing. Work called for and delivered. Mayer's American Cleaning Works, 1116 Macdonald Avenue 4 11 tf.

A 150 Page Book on Herbs

People who wish to know the facts regarding Chinese herbs and methods of healing should write or call for Fong Wan's book, which is worth thousands of dollars for what it contains, but is given away FREE at the office or mailed to any address upon receipt of 10c postage.

Fong Wan Herb Co.
576 Tenth St., Oakland
Consultation Free. Oakland 3767. Hours 9 to 7 daily; 9 to 12 Sunday.

W. W. FRASER, M. D.
707 Macdonald Ave.
Specializing in treatment of piles, fistula and other chronic rectal conditions.

During a practice which has extended over many years, I have evolved some methods of treatment of chronic diseases radically different from those in use by the generality of the Medical Profession, and which are well worthy of a trial. If you have any long standing trouble of any kind call and see me and I will talk over your case and see what can be done to give you relief.
Hours: 11 to 12 a. m. 2 to 4 p. m

Buyers' Guide

AUTOMOBILE BLACKSMITH

SPRING WORK AND AXLE SETting specialists. We have installed the latest axle setting equipment. F. E. Reynolds, general blacksmithing. 256 8th st. Phone Rich. 146.

AUTO CLEANING

MOTOR AND CHASSIS CLEANING. Washing and polishing. Automatic hoist. Community Service Cleaning 10th and Barrett. Phone Rich. 947.

AUTO WINDOW SHADES

LINOLEUM, WINDOW SHADES Automobile curtains Floor Waxed and Polished. The Service Shop, 2234 Macdonald ave. Phone Rich. 477.

AUTOMOBILE FINANCE

AUTO LOANS—CONTRACTS REfinanced. Salary Loans. CONTRA COSTA FINANCE AND LOAN CO. 341 Tenth Street.

ICE

A CAKE OF ICE NEVER GETS out of order. We deliver daily. Ice depot service for your convenience 500 Macdonald Ave. Richmond Ice Delivery Phone 63.

BUILDING AND LOAN

6% PAID ON YOUR ACCOUNT—Interest compounded semi-annually. It makes your account grow faster. California Guarantee Building & Loan Ass'n. 6th and Macdonald

BUILDING MATERIAL

FOR COAL, WOOD, GRAVEL, LIME and plaster Phone Rich. 362. We are exclusive agents for "Locklath," the fireproof wall board. E. H. Higgins Co. No. 2 Sixth street.

CLEANING AND DYEING

AVE MONEY. Gents suits, O'Coats cleaned, pressed $1. Ladies suits cleaned, pressed $1. Plain dresses $1. Bring them in. Herman's Cleaning & Dyeing. Phone Rich. 1140-J. 267 Sixth st.

DAIRY

OUR GRADE A RAW MILK WILL please those who know raw milk value. We also sell pasteurized milk Stege Quality Dairy. Phone Rich. 1161-J for daily delivery.

DENTISTS

GUARANTEED DENTISTRY AT prices you can afford to pay. You will always want good teeth. Drs. Chichester & Tofflemire 716 Macdonald ave. Phone Rich. 2300.

WOOD-COAL

BABY CHIX — Season now on All breeds. Special prices on large lots. Feed, Supplies, Dog and Bird Feed and remedies. W. C. RICHARDS, PHONE 982.

GARAGE

FREE CRANKCASE SERVICE Night storage $500 a month, day $3.50 month. Parking 25c. Repairing and service. Carquinez Garage, 920 Nevinave Ave. Phone Rich. 2534.

HARDWARE

GARDEN IMPLEMENTS. Everything for fishing, golf, tennis, the hunter and the athlete. Armstead's General Hardware, 734 Macdonald, Phone 30.

HATS CLEANED and BLOCKED

MEN AND WOMEN'S HATS CLEANed, blocked. Clothes cleaned, pressed. Every facility for making your old hat look new. Elite Hat Shoppe, 2205 Macdonald ave. Phone 589-R.

HOME BUILDERS

IF YOU HAVE CLEAR LOTS I will finance the entire cost of building your home with small monthly payments. Sherman Kempt, Sr. 2228½ Macdonald ave. Phone Rich. 2576.

HOTELS

A MERCHANTS LUNCH UNEXcelled any where, served in our Coffee Shoppe 50c; Dining room, 65c. Permanent rates upon application. New Hotel Carquinez.

SERVICE STATION

GAS, OIL, ACCESSORIES, TUBE vulcanizing, battery and tire service. Correct lubrication specialists. Pullman Service Station, 34th and Cutting. Phone Rich. 2106-J.

SIGNS

Arnold SIGN CO.
127 11th Street
Phone Richmond 2227-J

WELDING AND BRAZING

MACHINE, AUTO PARTS, ALUMinum crank cases, fender and radiator repairing and rebuilding. M. J. Welding Co. 222 Macdonald ave. Phone Rich. 969-W.

AUTO BODIES AND TOPS

AUTO BODIES, FENDERS AND tops built, rebuilt and repaired. Careful, highgrade work. H. E. Jacobson, designer, builder. Merritt's Garage, 10th and Chanslor Phone Rich. 223-W.

JEWELERY

RICHMOND'S JEWELRY HEADquarters. Any article in jewelery or silverware sold with small down payment. H. Kallmann, Jeweler & Optician, 925 Macdonald avenue.

LAUNDRIES

FINISHED, ROUGH DRY, DRY wash and pound wash. Curtains, silks, woolen goods laundried by hand. Bellegrade French Laundry 264-66 4th st. Phone Rich. 823.

LUMBER AND MILL WORK

SAN PABLO LUMBER CO., Nelson & Son Proprietors. General lumber and mill work. Office and yard 10th and Ohio sts. Estimates gladly furnished. Phone Rich. 112.

MALT SYRUPS

CORKS, CORDIALS, KEGS, BARrels, bottles, crocks and XXX brand and other brands of well known Malt syrup. Richmond Malt Syrup Co., 250 6th st. Phone Rich. 418.

MARKETS

Loher's — 100% All Pork Sausage. A delicacy hard to beat. We deliver. N.W. cor. 12th and Macdonald Phone 924

MONUMENTS

"MARK EVERY GRAVE" Farrison Monument Works. Memorials, at Sunset View Cemetery, El Cerrito E. W. M. Evans & Sons, props Telephone Berkeley 5105.

PAINT GLASS

HOUSE PAINT MADE TO ORDER Glass and glazing of all kinds Mayhew Paint & Glass Co., agents Frank W. Dunne pure paints. 1112 Nevin. Phone Rich. 536.

SALARY LOANS

IF YOU ARE STEADILY EMPLOYed we will help you meet your obligations. Richmond Loan & Finance Co., Joseph L. Reed, manager 915 Macdonald ave. Phone 232.

RICHMOND TRANSFER & FIREPROOF STORAGE
MOVING · PACKING & SHIPPING
OFFICE & STORAGE 418-20 MACDONALD AVENUE — RESIDENCE TELEPHONE RICHMOND 612

WHOLESALE HOUSES

CIGARETTES — $1.18 A CARton All bar goods, 24 in a box. 74c Sugar, market price today 26 cents, market very strong. Gums 55c. Cash and carry. Extra charge for delivery. Richmond Wholesale company, open 12 to 7 p. m., 1212 Macdonald ave. Phone Rich. 1217.

LOS ANGELES, CALIFORNIA
HOTEL LEE
WM. B. CLARK, PROPRIETOR
SIXTH AT FIGUEROA ST.
Phones 107-743
Service, not unlike a well appointed, generously conducted home, without ostentation.
Commercial-Residential
Location central and unexcelled
Modern, European
Rates $1.50 Without Bath, $2.00 Up With Bath
William Best Clark, Proprietor
GARAGE ADJACENT

MURINE FOR YOUR EYES
Night and Morning to keep them Clean, Clear and Healthy
Write for Free "Eye Care" or "Eye Beauty" Book
Murine Co., Dept. H. 8, 9 E. Ohio St., Chicago

Copra Plant Locating Here Will Aid In Development Of Water Fro nt Of Richmond

(Continued from page 1.)

Mintzer land by a railroad to get a line to the site selected for the plant is good business, especially when the land can be developed and made the location of more industries. Negotiations are on for location of a large refrigeration plant, also, it is learned.

The Industrial Commission is said to have two more plants for the harbor considering sites. Location is mainly a matter of assuring acreage with deep water it is reported.

Facts are also coming to light concerning efforts that were made to block the Santa Fe in its efforts to get a franchise for a spur to serve the site of the new industry, and of a proposition to narrow the width of the harbor channel from Point Nicholl northerly, which would have probably resulted in complications and litigation that would have prevented the new plant locating, and upset the entire deal. A committee representative of the city's best interests has however during the last two weeks been working to aid location of the plant, because of the desire to obtain payroll plants.

The Federal engineers, it is reported, have decided to take no action on the proposition to narrow the harbor, but to leave the project established at the outset, approved by Congress and sustained by every successive District engineer, including General Deakyne. The proposition was to move the west bulkhead line 450 feet east. This would have rendered the present bulkhead, built at much expense by the city useless, brought on a dispute as to ownership of intervening area with attending litigation, and caused the loss of improvements of those who have bought in good faith along the present bulkhead.

The real buyer of the Mintzer property is said to be a subsidiary of the Santa Fe company.

The size of the freighters that will bring full cargoes of dried cocoanut to the plant necessitates arrangement for berthing space on the west side of the harbor. City officials have given prompt assistance in the endeavors to bring the plant here and are cooperating in every way. Immediate granting of the spur franchise to the Santa Fe was one evidence of this cooperation.

The corporation is capitalized for a large amount and is completely financed, it is declared. Some port on the Gulf, or Los Angeles, would have been its deep water lighting place, if a place had not been found for it on the Richmond harbor, it is said.

SPEED ACTION ON BILL

WASHINGTON, March 20.—Favorable report on the bill of Senator John (R) of California, to speed up action in federal courts, was made by the Senate Judiciary Committee yesterday. The measure would provide that the time for action shall be limited to five months.

Own Your Own Home

We will loan you money for building. We also loan money on buildings already erected. Money invested with us bears interest from the day you start a savings account.

We pay 6 per cent compounded semi-annually.

JOHN A. LONG
Agency of the
Surlety Building and Loan Association Of San Jose
Olney Department Store
328 Tenth St. Mezzanine Floor

—RAGS WANTED—

NEW TODAY

FOR SALE—MIRA VISTA HOME. Automobile as first payment on new modern 5 room bungalow. $4950. Balance $45. monthly. Phone Richmond 1873 or 1719. 323 San Pablo Avenue 3 21 5t.

FOR SALE — IMPROVED LOT Richmond Annex, $210. inquire F. Haar, 26 Woodland Ave., San Francisco. 3 21 3t.

Lindy His Unexpected Guest

COL. LINDBERGH (right) talking to Emmor Way, farmer, who was his host during stay at Coatesville, Pa., before take-off.

Water Famine Not Feared By District

Richmond is faced with no prospects of a water famine, according to a report made public by President Edgerton of the East Bay Water company. More than 8,600,000 gallons of water are at present stored in the reservoirs, he declared.

The report stated that nearly 12,000,000,000 gallons of water were furnished consumers in 1927 the consumption increasing 103 per cent in the past 12 years.

More than $18,000,000 has been spent on improvements since the company organized in 1927.

Edgerton indicated the company would sell the water district if ters were "proper."

Read It First In RECORD-HERALD

Paris Triangle Has Queer Part In Artists Life

PARIS, March 20.—Josem Sert, famous Spanish mural artist, his wife, and the Princess Mdvani, sister-in-law of Mae Murray and Pola Negri, are the personages in a piquant variation of the familiar Parisian domestic triangle.

Last month Sert divorced his wife in order to marry a young Russian artist. After the divorce had been pronounced and he had agreed to pay his wife $15,000 a year alimony, Senor Sert suddenly learned that the girl he wanted to marry—the Princess Mdvani was his wife's closest confidante and best friend.

"Missia" Sert, as her friends in Palm Beach knew her, was a familiar figure on the American "Riviera" several seasons ago when her husband was commissioned to make the Mural decorations in the winter homes of Joshua S. Cosden, Oklahoma oil millionaire, Edward T. Statesbury, Addison Bizner and other well-known men.

L. F. Capion Rites To Be Held Tomorrow

Funeral services will be held tomorrow afternoon at 2 o'clock in the California crematory for Lorenz F. Capion, 87, of 5932 Ocean View Drive, Oakland, and father of Mrs. W. P. Drummey of Richmond, who passed away in Oakland yesterday morning after a brief illness.

The remains have been recieved at the Wilson and Kratzer chapel where they will remain until time for the funeral tomorrow. There will be no services in the chapel here.

Deceased was a native of Denmark, a resident of California the past 50 years and of Oakland, where he resided with a daughter the past 40 years.

Surviving him are a widow, Mrs. I. M. Capion, and the following children: Mrs. Dalziel, above; Mrs. W. P. Drummey, Richmond; and H. J. Capion, Oakland. He was a member of the aDnish Brotherhood of Oakland.

NO OTHER NOMINATIONS

J. P. Strom and Aubrey Wilson, incumbents, will be unopposed for office at the trustee election for the Richmond Union high school district, March 30, the lists closing yesterday with no other nominations on file.

SHOALS BILLS GIVEN K. O. BY HOUSE COMT.

(Continued from page 1.)

Cyanamid Company, when the question of the forfeiture of the plant to the government in the event the company failed to carry out its contract proved the insurmountable obstacle.

The Cyanamid Company refused to agree to a recapture clause, which a majority of the Military Affairs Committee believed should be provided to guarantee the government against loss of the plant to the company in the event it failed to carry out its bargain.

While the Cyanamid Company was ready to agree to produce a certain amount of fertilizer at Muscle Shoals, should it be undersold by foreign competitors or American firms, it did not care to lose its investment and the plant, the committee was advised.

Senator Norris' bill as passed by the Senate was tabled along with the Morin bill to have the War Department lease Muscle Shoals for power production and use part of the proceeds for experimentation in fertilizer production. These bills as well as the Madden bill, embracing the Cyanamid Company bid were tabled by overwhelming votes.

A majority of the Military Affairs committee clings to the idea that fertilizers can be produced more economically at Muscle Shoals than by private companies using methods not so dependent upon cheap water power.

"The farmers are entitled to a run for their money, and I would be in favor of having a corporation created by the government take over Muscle Shoals and produce fertilizers," said James, adding:

"If it is proved that we cannot complete with private companies with our cheap water power at Muscle Shoals, The farmers will then know it. We will all know it and Muscle Shoals will be proven a power proposition entirely."

The Norris bill provides that the Department of Agriculture Experiment in production of fertilizer and produce on a quantity basis only when the Secretary of Agriculture feels warranted in doing so. Military Affairs Committee men take the view that the Agriculture Department is hostile to government production of Fertilizer and production in quantity could not be expected under these conditions.

Senator Norris believes that it would be unwise to direct the Department of Agriculture to produce fertilizers in quantity, until it has been proved that the government can produce it cheaper than private companies using modern methods more dependent upon coal than cheap water power.

The Norris bill provides for government production of hydro-electric power at Muscle Shoals to be sold to communities, farmers' organizations and private power companies under contract assuring consumers low rates.

APPROVES RAILROAD BILL

WASHINGTON, March 20.—By an 8 to 3 vote the Senate Interstate Commerce Committee has approved the Gooding long and short haul railroad bill. It provides that railroads cannot charge less for a long haul than for a short haul in transfering the same commodity. Senators Fess (R) of Ohio, Sackett (R) of Kentucky and Metcalf (R) of Rhode Island opposed the measure.

Card Of Thanks

We wish to thank the many friends for the lovely floral pieces and expressions of sympathy extended to us in the recent death of our wife and mother, Mrs. Benedetta De Carolis.

Joseph De Carolis and Family.
730 South Thirtieth street.

Profs Are Given Strange Reception

(By Universal Service)

CHICAGO, March 20.—University of Chicago professors today were given a reception that made the so-to-speak welkin of their respective classrooms ring, when their students celebrated the end of the winter quarter.

"Give the boys a hand" was the sincere, if disrespectful cry, and the applause followed long and earnestly, just to show that the course had been found excellent.

The demonstration occurred in the classrooms of Prof. H. H. Barrows, Prof. Arthur E. Murphy, and Prof. W. T. Hutchinson.

CONGRESS TAKES FLIGHTS

WASHINGTON, March 20.—The congress of the United States was invited today to take flights under guidance of Lindbergh at Bolling field. Many members accepted.

S. F. Starts To Fight For Bay Bridge Permit

WASHINGTON, March 20.—San Francisco tomorrow starts its fight for the trans-bay bridge which it has been fighting for several years. Finishing touches were put today to the action by advocates of the great structure.

The San Francisco committee agreed not to interrupt speakers during the proceedings.

This will enable the procedure to be conducted with a full explaination of all important points.

ON WEEK-END TRIP

Weston Judkins and Malcolm Beck, American Trust bank employes, spent the week-end in the Russian river district at Ukiah.

Grove Car Direct

The Ashby FURNITURE CO.
3287 Adeline Street, Berkeley
At Junction of Grove, Adeline and Alcatraz

Ample Parking Space

"You Can Do Better at the Ashby"

OUR buyers on their recent Eastern trip to the furniture marts selected only the decidedly newer and finer and worthier products of the foremost manufacturers of America. We are now displaying their selections for your approval.

The home furnished through the Ashby not only reflects good taste, but a sound investment as well. This, of course, is the result of care exercised by our buyers and the savings in overhead expense effected through our favorable location in an inexpensive section of the city.

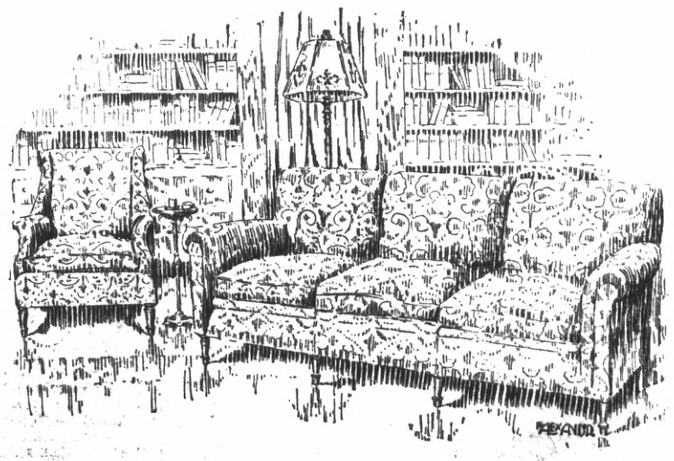

The Aristocrat of Living-room Pieces
A Lawson Davenport in an Aristocrat Covering

Ashby craftsmen have combined unusual comfort, grace of line and lasting dependability in the Lawson Davenport sketched and the companion piece, a Tuxedo Chair.
The specially constructed spring unit back, an exclusive Ashby feature, affords luxurious ease. Long-drawn, silver gray curled hair is quilted over the spring units.
Linen frieze, in a conventional French court pattern, is employed in the covering.
Strictly tailored living room pieces produced with painstaking exactitude to detail.

Davenport—$275.00
Tuxedo Chair—$145.00
Convenient Terms. 10% Off for Cash.

COME OUT TO THE ASHBY AND SAVE

You have tried the rest: Now try the BEST.
QUALITY and FAIR PRICES our Specialty

— WEDNESDAY —

CHOICE IOWA CORN FED PORK CHOPS, lb.	25c
"OUR PRIDE" WEINERS AND FRANKFURTERS, lb.	25c
FRESH WHITE RANCH EGGS, dozen	30c
FRESH CREAMERY BUTTER, lb.	52c
OLEOMARGARINE, per lb.	23c
GENUINE LIMBURGER CHEESE, ½-lb. brick	45c
PFAFFMAN'S EGG PRODUCTS, 6 varieties, each	10c
LARGE FIRM DILL PICKLES, 2 for	5c
LARGE BOTTLE OF DODGE BRAND CATSUP	20c
SLICED YELLOW CLING PEACHES, can	10c
M. J. B. and HILLS STEEL CUT COFFEE, lb.	57c

Phone us your orders. We guarantee satisfaction

Phone us your orders. We guarantee satisfaction

Richmond and Central Markets
O. R. LUDEWIG, Inc.
510 Macdonald Ave. 2 Phones—No.'s 1900-1901
1130 Macdonald Ave. Phone Rich. 446

Albert's THE BIG STORE

It Always Pays to Buy at This Store

Pre-Easter Sale
Bargain Balcony

9c SALE

Stamped Art Goods
300 Pieces
in this feature event
APRONS — LAUNDRY BAGS
CRIB COVERS
BIBS — NAPKINS
Values Hard to Beat
Shop Early

Boys 50c Ribbed Hose	25c
Printed House Frocks	$1.00
Rag Rugs, 18x36	25c
Rayon Silk Stockings	3 prs. $1.00
Rayon Silk Vests	75c
Rayon Silk Bloomers	95c
Big Heavy Bath Towels	3 for $1.00
36-in. Fast Color Prints	20c
48-in. Oilcloth Squares	39c
Satin Stripe Bloomers	50c
Cotton Crepe Bloomers	50c

Albert's THE BIG STORE

It Always Pays to Buy Here

Pre-Easter Specials!

BARONET SLIPS
$1.49
Dainty pastel colors in a heavy quality Baronet material; brilliant in luster.

NON CLING SLIPS
$1.29
These slips made of a fine close woven material that will not cling and creep.

VOILE UNDERWEAR
$1.95
This French Voile materials fashioned into clever French Pantie Sets, gowns, combinatious, ribbon and lace decorated.

CHIFFON SILK HOSE
$1.49
Women's first-quality, all silk to top Chiffon Stockings. Regular $1.95 grade special.

PONGEE SILK
45c
Natural color only; 33 in. wide, closely woven and is free from any dressing; limit 5 yds.

KOTEX
39c
This nationally-known Sanitary Pad—the new improved method, better than ever.

WOMEN'S SWEATER COATS, SLIP OVERS
$1.95 to $2.95
Sweaters, are now quite the rage—a garment to complete the fashionable skirt or sport suit outfit. They are in novelty weaves of pure wool yarns.

35c PRINTS
28c
A beautiful, fast color print fabric that will make excellent wash frocks for the children and your own street dresses.

CORSAGE FLOWERS
50c
As spring brings pretty flowers, so are these the finest that we have ever had to sell. Values to 95c.

UNDERARM PURSES
$1.00
While the price is low indeed, but you get an excellent value in these Fabricord Purses of several assorted styles and colors.

CRETONNES
39c
Patterns that will brighten up and lend a new tone of cheerfulness to your home. Regular 50c values.

Albert's THE BIG STORE

IT ALWAYS PAYS TO BUY AT THIS STORE

A Pre-Easter Shoe Special

$5.85 $5.85

The Christine is an all over patent with gun metal strap and color. Quite the proper shoe for dress wear $5.85

An Enna-Jettick arch shoe for dress and comfort in newest beige color with Cuban heel and slide strap for added beauty $5.85

The Loweree —a Cuban heel gore pump of patent leather with perluster kid trim. Comes in combination last that clings to the foot $5.85